



(11) **EP 2 250 883 A2**

(12) **EUROPEAN PATENT APPLICATION**

(43) Date of publication: **17.11.2010 Bulletin 2010/46** (51) Int Cl.: **A01N 1/02** ^(2006.01) **C12N 9/40** ^(2006.01)

(21) Application number: **10165152.9**

(22) Date of filing: **31.10.2006**

(84) Designated Contracting States:
**AT BE BG CH CY CZ DE DK EE ES FI FR GB GR
HU IE IS IT LI LT LU LV MC NL PL PT RO SE SI
SK TR**

(30) Priority: **31.10.2005 US 731845 P**
07.08.2006 US 836000 P

(62) Document number(s) of the earlier application(s) in
accordance with Art. 76 EPC:
06827104.8 / 1 945 269

(71) Applicant: **Velico Medical, Inc.**
Beverly MA 01915-6122 (US)

(72) Inventor: **Clausen, Henrick**
2840, Holte (DK)

(74) Representative: **Murphy, Colm Damien**
Ipulse
26 Mallinson Road
London
SW11 1BP (GB)

Remarks:

This application was filed on 07-06-2010 as a
divisional application to the application mentioned
under INID code 62.

(54) **Novel alpha-galactosidases**

(57) There is disclosed a method of preparing a non-human tissue for xenotransplantation, comprising the steps of:

(i) incubating the non-human tissue with an enzyme having α -galactosidase activity, thereby cleaving immunodominant α 1-3 linked terminal galactose residues from the tissue, and

(ii) isolating the non-human tissue from the enzyme and the enzymatically-cleaved immunodominant galactose residues,

thereby rendering the non-human tissue suitable for xenotransplantation into humans.

EP 2 250 883 A2

Description**FIELD OF THE INVENTION**

5 **[0001]** This invention relates to a novel family of polypeptides having α -galactosidase activities, demonstrating unique substrate specificities and superior kinetic properties, that are used for removal of the immunodominant monosaccharides on blood products and tissues. Specifically this invention provides a novel family of α 3 glycosidases, used for the enzymatic removal of type B antigens from blood group B and AB reactive blood products, and the Galili antigen from non-human animal tissues, thereby converting these to non-immunogenic cells and tissues suitable for transplantation.

BACKGROUND OF THE INVENTION

10 **[0002]** As used herein, the term "blood products" includes whole blood and cellular components derived from blood, including erythrocytes (red blood cells) and platelets.

15 **[0003]** There are more than thirty blood group (or type) systems, one of the most important of which is the ABO system. This system is based on the presence or absence of antigens A and/or B. These antigens are found on the surface of erythrocytes and platelets as well as on the surface of endothelial and most epithelial cells. The major blood product used for transfusion is erythrocytes, which are red blood cells containing hemoglobin, the principal function of which is the transport of oxygen. Blood of group A contains antigen A on its erythrocytes. Similarly, blood of group B contains antigen B on its erythrocytes. Blood of group AB contains both antigens, and blood of group O contains neither antigen.

20 **[0004]** The blood group structures are glycoproteins or glycolipids and considerable work has been done to identify the specific structures making up the A and B determinants or antigens. The ABH blood group specificity is determined by the nature and linkage of monosaccharides at the ends of the carbohydrate chains. The carbohydrate chains are attached to a peptide (glycoprotein) or lipid (glycosphingolipid) backbone, which are attached to the cell membrane of the cells. The immunodominant monosaccharide determining type A specificity is a terminal α 1-3 linked *N*-acetylgalactosamine (GalNAc), while the corresponding monosaccharide of B type specificity is an α 1-3 linked galactose (Gal). Type O cells lack either of these monosaccharides at the termini of oligosaccharide chains, which instead are terminated with α 1-2 linked fucose (Fuc) residues.

25 **[0005]** A great diversity of blood group ABH carbohydrate structures are found due to structural variations in the oligosaccharide chains that carry ABH immunodominant saccharides. Table 1 lists structures reported in man and those that have been found on human red cells or in blood extracts. For a review, see, Clausen & Hakomori, Vox Sang 56(1): 1-20, 1989). Red cells contain ABH antigens on N-linked glycoproteins and glycosphingolipids, while it is generally believed that

30 **[0006]** O-linked glycans on erythrocyte glycoproteins, mainly glycoporphins, are terminated by sialic acid and not with ABH antigens. Type 1 chain glycosphingolipids are not endogenous products of red cells, but rather adsorbed from plasma.

Table I:

40

Histo-Blood Group ABH Immunoreactive Determinants of Human Cells¹				
Name	Hapten Structure	Type of Glycoconjugate	Found on RBC	No
45 A type 1, ALe ^d	GalNAc α 1-3Gal β 1-3GlcNAc β 1-R 2 Fuc α 1	Glycolipid N-linked O-linked	Glycolipid	1
50 A type 1, ALe ^b	GalNAc α 1-3Gal β 1-3GlcNAc β 1-R 2 4 Fuc α 1 Fuc α 1	Glycolipid N-linked O-linked	Glycolipid	2
A type 2, A	GalNAc α 1-3Gal β 1-4GlcNAc β 1-R 2 Fuc α 1	Glycolipid N-linked O-linked	Glycolipid N-linked	3
55 A type 2, ALe ^y	GalNAc α 1-3Gal β 1-4GlcNAc β 1-R 2 3 Fuc α 1 Fuc α 1	Glycolipid N-linked O-linked	Glycolipid?	4

EP 2 250 883 A2

(continued)

Histo-Blood Group ABH Immunoreactive Determinants of Human Cells ¹				
Name	Hapten Structure	Type of Glycoconjugate	Found on RBC	No
5 A type 3, O-linked	GalNAc α 1-3Gal β 1-3GalNAc α 1-O-Ser/Thr 2 Fuc α 1	O-linked		5
10 A type 3, Repetitive	GalNAc α 1-3Gal β 1-3GalNAc α 1-3Gal β 1-4GlcNAc β 1-R 2 2 Fuc α 1 Fuc α 1	Glycolipid	Glycolipid	6
15 A type 4, Globo	GalNAc α 1-3Gal β 1-3GalNAc β 1-3Gal α 1-R 2 Fuc α 1	Glycolipid	Glycolipid?	7
20 A type 4, Ganglio	GalNAc α 1-3Gal β 1-3GalNAc β 1-3Gal β 1-R 2 Fuc α 1	Glycolipid		8
25 B type 1, BLe ^d	Gal α 1-3Gal β 1-3GlcNAc β 1-R 2 Fuc α 1	Glycolipid N-linked O-linked	Glycolipid	9
30 B type 1, BLe ^b	Gal α 1-3Gal β 1-3GlcNAc β 1-R 2 4 Fuc α 1 Fuc α 1	Glycolipid N-linked O-linked	Glycolipid	10
35 B type 2, B	Gal α 1-3Gal β 1-4GlcNAc β 1-R 2 Fuc α 1	Glycolipid N-linked O-linked	Glycolipid N-linked	11
40 B type 2, BLe ^y	Gal α 1-3Gal β 1-4GlcNAc β 1-R 2 3 Fuc α 1 Fuc α 1	Glycolipid N-linked O-linked	Glycolipid?	12
45 B type 3, O-linked	Gal α 1-3Gal β 1-3GalNAc α 1-O-Ser/Thr 2 Fuc α 1	O-linked		13
50 B type 4, Globo	Gal α 1-3Gal β 1-3GalNAc β 1-3Gal α 1-R 2 Fuc α 1	Glycolipid?	Glycolipid?	14
55 B type 4, Ganglio	Gal α 1-3Gal β 1-3GalNAc β 1-3Gal β 1-R 2 Fuc α 1	Glycolipid?		15
60 H type 1, Le ^d	Gal β 1-3GlcNAc β 1-R 2 Fuc α 1	Glycolipid N-linked O-linked	Glycolipid	16
65 H type 1, Le ^b	Gal β 1-3GlcNAc β 1-R 2 4 Fuc α 1 Fuc α 1	Glycolipid N-linked O-linked	Glycolipid	17
70 H type 2, H	Gal β 1-4GlcNAc β 1-R 2 Fuc α 1	Glycolipid N-linked O-linked	Glycolipid N-linked	18
75 H type 2, Le ^y	Gal β 1-4GlcNAc β 1-R 2 3 Fuc α 1 Fuc α 1	Glycolipid N-linked O-linked	Glycolipid?	19

(continued)

Histo-Blood Group ABH Immunoreactive Determinants of Human Cells ¹				
Name	Hapten Structure	Type of Glycoconjugate	Found on RBC	No
H type 3, O-linked	Gal β 1-3GalNAc α 1-O-Ser/Thr 2 Fuc α 1	O-linked		20
H type 3, H-A	Gal β 1-3GalNAc α 1-3Gal β 1-4GlcNAc β 1-R 2 2 Fuc α 1 Fuc α 1	Glycolipid	Glycolipid (A RBC)	21
H type 4, Globo	Gal β 1-3GalNAc β 1-3Gal α 1-R 2 Fuc α 1	Glycolipid	Glycolipid	22
H type 4, Ganglio	Gal β 1-3GalNAc β 1-3Gal β 1-R 2 Fuc α 1	Glycolipid		23
Thomsen-Friedenrich Tf, T	Gal β 1-3GalNAc α 1-O-Ser/Thr	O-linked	O-linked (+SA)	24
Gal-A, T cross-react.	Gal β 1-3GalNAc α 1-3Gal β 1-4GlcNAc β 1-R 2 Fuc α 1	Glycolipid	Glycolipid (A RBC)	25
Tn, A cross-react.	GalNAc α 1-O-Ser/Thr	O-linked	O-linked (+SA)	26

¹Adapted from Clausen and Hakomori, Vox Sang 56(1): 1-20, 1989. Designations: "?" indicates potential glycolipid structures which have not been reported to date.

[0007] Blood group A and B exist in several subtypes. Blood group A subtypes are the most frequent, and there are three recognized major sub-types of blood type A. These sub-types are known as A₁, A intermediate (A_{int}) and A₂. There are both quantitative and qualitative differences that distinguish these three sub-types. Quantitatively, A₁ erythrocytes have more antigenic A sites, *i.e.*, terminal *N*-acetylgalactosamine residues, than A_{int} erythrocytes which in turn have more antigenic A sites than A₂ erythrocytes. Qualitatively, A₁ erythrocytes have a dual repeated A structure on a subset of glycosphingolipids, while A₂ cells have an H structure on an internal A structure on a similar subset of glycolipids (Clausen et al., Proc. Natl. Acad. Sci. USA 82(4): 1199-203, 1985, Clausen et al., J. Biol. Chem. 261(3): 1380-7, 1986). These differences between A₁ and weak A subtypes are thought to relate to differences in the kinetic properties of blood group A isoenzyme variants responsible for the formation of A antigens (Clausen et al., J. Biol. Chem. 261(3): 1388-92, 1986). The differences of group B subtypes are believed to be solely of quantitative nature.

[0008] Blood of group A contains antibodies to antigen B. Conversely, blood of group B contains antibodies to antigen A. Blood of group AB has neither antibody, and blood group O has both. Antibodies to these and other carbohydrate defined blood group antigens are believed to be elicited by continuous exposure to microbial organism carrying related carbohydrate structures. An individual whose blood contains either (or both) of the anti-A or anti-B antibodies cannot receive a transfusion of blood containing the corresponding incompatible antigen(s). If an individual receives a transfusion of blood of an incompatible group, the blood transfusion recipient's antibodies coat the red blood cells of the transfused incompatible group and cause the transfused red blood cells to agglutinate, or stick together. Transfusion reactions and/or hemolysis (the destruction of red blood cells) may result therefrom.

[0009] In order to avoid severe transfusion reactions due to the presence of antibodies to the A and B blood group antigens the blood group of the donor and the recipient are matched before blood transfusions by typing methods. For example, a blood type A recipient can be safely transfused with type A blood, which contains compatible antigens, but not type B blood, which would trigger an adverse immune response in the recipient. Because type O blood contains no A or B antigens, it can be transfused into any recipient with any blood type, *i.e.*, recipients with blood types A, B, AB or O. Thus, type O blood is considered "universal", and may be used for all transfusions. Hence, it is desirable for blood banks to maintain large quantities of type O blood. However, there is a paucity of blood type O donors. Therefore, it is desirable and useful to remove the immunodominant A and B antigens on types A, B and AB blood in order to maintain large quantities of universal blood products.

[0010] In an attempt to increase the supply of type O blood, methods have been developed for converting type A, B and AB blood to type O blood. Although, enzymatic conversion of both group B and group A red cells have been achieved in the past, these older processes have several disadvantages, particularly that they require excessive quantities of enzyme, and the specificities of many glycan modifying enzymes are not restricted to cleavage of only the blood group A or B antigens.

[0011] As will be explained below, the present invention provides for a family of polypeptides having highly refined substrate specificities, and better kinetic properties, that can be used to generate tissues and blood products lacking immunodominant antigens, thereby providing an efficient and cost-effective commercial process to supply, e.g. universal (non-immunogenic) blood cells for transplant, and even animal tissues for xenotransplantation into humans.

CONVERSION OF BLOOD GROUP B CELLS:

[0012] Enzymatic conversion of type B blood using purified or recombinant Coffee bean (*Coffea canephora*) α -galactosidase has been achieved using 100-200 U/ml (U.S. Pat. No. 4,427,777; Zhu et al., Arch Biochem Biophys 1996; 327(2): 324-9; Kruskall et al., Transfusion 2000; 40(11): 1290-8). The specific activity of Coffee bean α -galactosidase was reported to be 32 U/mg using p-nitrophenyl α -D-Gal with one unit (U) defined as one μ mole substrate hydrolyzed per minute (Zhu et al., Arch Biochem Biophys 1996; 327(2): 324-9). Enzymatic conversions were done at pH 5.5 with approximately 6 mg/ml enzyme at 80-90% hematocrit, and the resulting converted O cells functioned normally in transfusion experiments and no significant adverse clinical parameters were observed (Kruskall et al., Transfusion 2000; 40(11): 1290-8). This data along with earlier publications, clearly demonstrate that enzymatic conversion of red blood cells is feasible and that such enzyme group B converted O (B-ECO) cells can function as well as matched type untreated cells in transfusion medicine. Nevertheless, the quantities of enzymes required for seroconversion in these studies, even with recombinant production of the enzyme, renders this method for generating ECO cells impractical mainly for economical reasons.

[0013] Claims of protocols for improved conversion of B cells using recombinant Glycine max α -galactosidase with a specific activity of approximately 200 U/mg have been reported using 5-10 units of enzyme/ml blood (with 16% hematocrit) (see, U.S. Pat. Nos. 5,606,042; 5,633,130; 5,731,426; 6,184,017). The Glycine max α -galactosidase was thus used at 25-50 μ g/ml, which represents a significant reduction in enzyme protein quantities required (50-200 fold) (Davis et al., Biochemistry and Molecular Biology International, 39(3): 471-485, 1996). This reduction is partly due to the higher specific activity of the Glycine max α -galactosidase (approximately 6 fold) as well as different methods used for conversion and evaluation. The 200 U/ml enzyme used in the study of Kruskall et al., (Transfusion, 40(11): 1290-8, 2000) was worked out for full unit (approximately 220 ml packed cells) conversions at 80-90% hematocrits and thoroughly analyzed by standard blood bank typing as well as by more sensitive cross-match analysis. Furthermore, the efficiency of conversion was evaluated by analysis of survival and induced immunity in patients receiving multiple transfusions of converted cells. The enzymatic conversions were done in test tubes in ml scale at 16% hematocrit, as described in U.S. Pat. No. 5,606,042 (and 5,633,130; 5,731,426; 6,184,017) with Glycine max α -galactosidase, and the conversion efficiency not evaluated by cross-match analysis. Conversion of cells at 16% hematocrit required 10 U/ml, while conversions at 8% required 5 U/ml, indicating that converting at increased hematocrit requires more enzyme although higher cell concentrations were not tested. Thus, part of the reduction in enzyme protein quantities required compared to protocols reported by Kruskall et al., (Transfusion 2000; 40(11): 1290-8), is related to the concentration (hematocrit) of cells used in conversion, and this may represent more than 5-10 fold, although direct comparison is not possible without further experimentation. The U.S. Pat. No. 5,606,042 (and 5,633,130; 5,731,426; 6,184,017) further provides improvements in the conversion buffer using Na citrate and glycine at less acidic pH (preferably pH 5.8) and including additional protein in the form of BSA (bovine serum albumin) for stabilization. Interestingly, the conversion buffer developed for the Glycine max α -galactosidase was found not to be applicable to Coffee bean α -galactosidase. Although, some improvement in the conversion of B cells may be provided by U.S. Pat. No. 5,606,042 (and 5,633,130; 5,731,426; 6,184,017), it is clear that at least more than 0.5 mg of enzyme is required per ml packed type B red cells using the disclosed protocol. It is likely that considerable more enzyme than this is required to obtain cells fully converted to O cells by the most sensitive typing procedures used in standard blood bank typing protocols. Furthermore, the protocol requires introduction of additional extraneous protein (BSA or human serum albumin) as well as exposing blood products to a significant acidic pH.

[0014] Bakunina *et al.* (Bakunina et al. Biochemistry (Moscow) 1998, p1420) has claimed the identification and isolation of a novel α -galactosidase from the marine bacterium *Pseudoalteromonas* spp. (KMM 701). The isolated enzyme preparation was purified to a specific activity of 9.8U/mg using the substrate pNP-Gal and had an apparent molecular weight by gel filtration of 195kD. The enzyme preparation efficiently cleaved the monosaccharide substrate pNP-Gal with an apparent K_m for pNP-Gal of 0.29 mM as well as several unbranched disaccharides with terminal α -galactose including melibiose and Gal α 1-3Gal, and hence does not show high specificity for blood group B. This enzyme will therefore cleave unbranched oligosaccharides with terminal α -Gal such as the linear B structure as well as the P₁ antigen. The enzyme was reported to have a neutral pH optimum (*i.e.*, a pH optimum ranging from about 6.5 to about

7.7) and to convert blood group B cells with 24 h incubation reaction time to cells typing as group O cells. However, details of the conversion procedure and enzyme consumption were not described, and the efficiency of conversion evaluated by standard typing procedures with licensed typing reagents remains to be tested. Purification to homogeneity, cloning and recombinant expression of the enzyme will likely be required to provide the quantities and quality of enzyme protein required for enzymatic conversion of red cells.

[0015] We have disclosed (U.S.S.N. 10/251,271) the identification and partial characterization of a novel α -galactosidase activity with high specific activity and highly restricted substrate specificity for the blood group B antigen. The enzyme activity was identified by screening more than 2,400 bacterial and fungal isolates and found in only a few bacteria. The enzyme was partly purified from cell lysates of *Streptomyces griseoplanus* strain #2357 (ATCC deposit No. PTA-4077) and partial amino acid sequence information was obtained.

[0016] It is evident from the above that further improvements in conversion of B cells is required in order to make this a practical and commercially applicable technology. Necessary improvements include obtaining more efficient and specific α -galactosidase enzymes, which allow conversion to take place preferable at neutral pH and without extraneous protein added.

ASSAYS TO DETERMINE α GAL CLEAVING GLYCOSIDASE ACTIVITIES:

[0017] Past methods for searching, identification and characterization of exo-glycosidases have generally relied on the use of simple monosaccharide derivatives as substrates to identify saccharide and potential linkage specificity. Derivatized monosaccharide, or rarely oligosaccharide, substrates include without limitation p-nitrophenyl (pNP), benzyl (Bz), 4-methyl-umbelliferyl (Umb), and 7-amino-4-methyl-coumarin (AMC). The use of such substrates provides easy, fast, and inexpensive tools to identify glycosidase activities, and makes large scale screening of diverse sources of enzymes practically applicable. However, the kinetic properties and fine substrate specificities of glycosidase enzymes may not necessarily be reflected in assays with such simple structures. It is also possible that novel enzymes with high degree of specificity and/or selective efficiency for complex oligosaccharide and unique glycoconjugate structures exists, but that these may have been overlooked and remain unrecognized due to methods of analysis. Thus, in order to identify and select the optimal exo-glycosidase for a particular complex oligosaccharide or glycoconjugate structure it is preferable to use such complex structures in assays used for screening sources of enzymes. Furthermore, preferred assays used for screening include selection for preferable kinetic properties such as pH requirement and performance on substrates, e.g., attached to the membrane of cells.

[0018] In prior studies, all α -galactosidases (EC 3.2.1.22) and α -N-acetylgalactosaminidases (EC 3.2.1.49) used for removing the B and A antigens of blood cells had been identified and characterized using primarily p-nitrophenyl monosaccharide derivatives. Interestingly, most of these α -galactosidase and α -N-acetylgalactosaminidase enzymes used in past studies are evolutionary homologs as evidenced by significant DNA and amino acid sequence similarities. Thus, the human α -galactosidase and α -N-acetylgalactosaminidase are close homologs (Wang et al., J Biol Chem, 265: 21859-66, 1990), and other enzymes previously used in blood-cell conversion including the chicken liver α -N-acetylgalactosaminidase, fungal acremonium α -N-acetylgalactosaminidase, and bacterial α -galactosidases all exhibit significant sequence similarities. Sequence analysis of all known O-glycoside hydrolases have been grouped in 85 distinct families based on sequence analysis, and the above mentioned α -galactosidases and α -N-acetylgalactosaminidases are grouped in family 27 (<http://afmb.cnrs-mrs.fr/~pedro/CAZY/ghL32.html>). These enzymes are characterized by having a retaining mechanism of catalysis and use aspartic acid as the catalytic nucleophile (Henrissat, Biochem Soc Trans, 26(2): 153-6, 1998; Rye & Withers, Curr Opin Chem Biol, 4(5): 573-80, 2000). The primary structure of a bacterial α -N-acetylgalactosaminidase from *Clostridium perfringens* was reported to be dissimilar and non-homologous to eukaryote α -N-acetylgalactosaminidases (Calcutt et al. FEMS Micro Lett 214:77-80, 2002), and is grouped in a distantly related glycosidase family 36, which also contains α -galactosidases and α -N-acetylgalactosaminidases (http://afmb.cnrs-mrs.fr/~pedro/CAZY/ghf_32.html). The catalytic mechanism of this group of enzymes is predicted to be similar to that of enzymes from family 27 because some sequence similarity exists between enzymes of the two families.

SUMMARY OF THE INVENTION

[0019] The present invention provides compositions and methods for the enzymatic removal of type B antigens from blood group B and AB reactive blood products. Specifically, this invention provides compositions and methods for the specific enzymatic removal of the immunodominant monosaccharides specifying the blood group B antigens, namely α 1,3-D-galactose.

[0020] In one embodiment, this invention provides a novel family of homologous polypeptides, which have 20% or more overall amino acid sequence identity with SEQ NO. 2). These polypeptides exhibit α -galactosidase activity across a neutral pH optimum, and demonstrate high substrate specificity for blood group B or Galilli antigen structures. and no or insignificant activity with α Gal or α GalNAc-pNP monosaccharide substrates. Certain members of this family show no

or insignificant activity with linear α 1-3 linked Gal. Other polypeptides in this family will cleave linear structures, but show no or insignificant activity with P antigens and Gal α 1-4 linkages. The novel polypeptides and gene family disclosed by the present invention has applications for use in the removal of immunodominant monosaccharides, α Gal and Galilli, from complex oligosaccharide targets such as those close to the true A and B carbohydrate antigens of the surface of cells in blood products, and the Galilli antigen from animal tissues.

[0021] In another aspect, this invention provides methods for the sero-conversion of all blood group AB and B red cells, resulting in the removal of immunodominant B antigens from type B and AB cells. The removal of B antigens can be determined, for example by standard blood bank serological typing. According to the methods of this invention, the B antigens are removed using the polypeptides described, that (i) have highly restricted specificity for blood group B antigens, (ii) have optimal performance at neutral pH with blood group oligosaccharides; and (iii) are active in red blood cell conversion at a slightly acidic to slightly basic, and preferably a neutral pH (pH from about 6 to about 8). These methods comprise the steps of: (a) contacting a blood product with one or more of these polypeptides, under approximately neutral pH conditions, for a period of time sufficient to remove the immunodominant B antigens, and (b) removing the polypeptide and digested antigen fragments from the seroconverted blood product.

[0022] In another embodiment, this invention provides methods for the removal of all detectable B antigens from group B or AB red cells, using α -galactosidases that (i) have highly restricted specificity for blood group B antigens; and (ii) are active in red blood cell conversion with blood group oligosaccharides, over an approximately neutral pH range (pH about 6 to about 8).

[0023] In another aspect of the present invention, there are provided sero-converted erythrocytes. In one embodiment, the sero-converted erythrocytes are characterized as: (i) having been converted from a type B or type AB erythrocyte to a non-B erythrocyte (having no detectable B antigens, as determined by standard blood bank serological typing) seroconverted using a polypeptide of the family described herein.

[0024] In yet another aspect, the invention includes a modified red blood cell comprising: a group B erythrocyte or a group AB erythrocyte that lacks immunodominant B epitopes but displays α 1-4Gal epitopes, including the P1 and P^k blood group antigens. In one embodiment, the blood cell substantially lacks immunodominant B epitopes as determined by serological typing or hemagglutination assays, and also lacks linear α 1-3 linked Gal structures. In another embodiment, the blood cell substantially lacks immunodominant B epitopes as determined by serological typing or hemagglutination assays, but retains linear α 1-3 linked Gal structures.

[0025] In yet another aspect, the invention includes a modified red blood cell prepared by the method comprising: obtaining a group B erythrocyte or a group AB erythrocyte, suspending the erythrocyte in a buffer solution having an approximately neutral pH (about pH 6 to about pH 8), and contacting the erythrocyte with an alpha galactosidase polypeptide thereby substantially cleaving from the erythrocyte the immunodominant B epitopes. In various embodiment, the enzyme used to process the erythrocyte includes at least 10 contiguous amino acids of the polypeptide (or the nucleotide sequence encoding same) as specified by: SEQ ID NO: 2, SEQ ID NO: 3, SEQ ID NO: 4, SEQ ID NO: 5, SEQ ID NO: 6, SEQ ID NO: 7, or SEQ ID NO: 8. In certain embodiments, the enzymatic processing of the erythrocyte is performed at from about pH 6.0 to about pH 8.0, preferably about pH 6.5 to about pH 7.5, or more preferably about pH 7.0 to about pH 7.5. In currently preferred embodiments, enzymatic processing of the erythrocyte is performed using 0.01-1000 μ g of enzyme per ml blood cells, preferably 0.1-500 μ g of enzyme per ml blood cells, more preferably 1-100 μ g of enzyme per ml blood cells. Most preferably enzymatic processing of antigens from the erythrocyte preparation is accomplished using 1-10 μ g enzyme/ml blood cells.

[0026] In yet another aspect, the invention includes a method of modifying a red blood cell, comprising: obtaining a group B or group AB erythrocyte, suspending it in a buffer solution having an approximately neutral pH, and contacting it with an enzyme having at least 10 contiguous amino acids of the polypeptide sequence specified as or encoded by: SEQ ID NO: 2, SEQ ID NO: 3, SEQ ID NO: 4, SEQ ID NO: 5, SEQ ID NO: 6, SEQ ID NO: 7, or SEQ ID NO: 8, thereby cleaving the immunodominant B epitopes on the group B or group AB erythrocyte as determined by serological typing or hemagglutination assays. In one embodiment, the blood cell substantially lacks immunodominant B epitopes as determined by serological typing or hemagglutination assays, and also lacks linear α 1-3 linked Gal structures. In another embodiment, the blood cell substantially lacks immunodominant B epitopes as determined by serological typing or hemagglutination assays, but retains linear α 1-3 linked Gal structures.

[0027] In yet another aspect, the invention includes a method of treating a subject, comprising: identifying a subject in need of type A, O or AB blood, the subject being seropositive for anti-B antibodies; obtaining a modified blood cell preparation of seroconverted B cells, or obtaining the same by the methods described herein, and; transfusing the modified blood cell preparation into the subject, wherein the subject does not immunologically reject the transfused blood cells.

[0028] In yet another aspect, the invention includes a purified polypeptide, the polypeptide having at least 10 contiguous amino acids of the sequences: SEQ ID NO: 2, SEQ ID NO: 3, SEQ ID NO: 4, SEQ ID NO: 5, SEQ ID NO: 6, SEQ ID NO: 7, or SEQ ID NO: 8, wherein the enzyme displays α 3 galactosidase activity, and a neutral pH optima. In certain embodiments, the purified enzyme, comprises: a polypeptide having at least 10 amino acids of the following sequence

numbered accordingly when aligned with SEQ ID NO:2: M at residue 10; G at residue 47; G at residue 84; Y at residue 86; Y at residue 99; N at residue 102; K at residue 114; T at residue 127; G at residue 130; G at residue 132; G at residue 139; N at residue 156; D at residue 160; P at residue 164; G at residue 205; R at residue 277; R at residue 281; F at residue 287; G at residue 308; Q at residue 312; I at residue 317; R at residue 333; D at residue 340; G at residue 346; G at residue 349; G at residue 360; D at residue 363; D at residue 364; N at residue 367; H at residue 369; G at residue 370; T at residue 371; G at residue 396; E at residue 462; N at residue 463; T at residue 465; T at residue 467; P at residue 468; R at residue 483; G at residue 484; L at residue 486; T at residue 489; N at residue 498; I at residue 508; D at residue 513; W at residue 517; E at residue 519; G at residue 521; D at residue 525; I at residue 528; N at residue 531; F at residue 533; I at residue 549; P at residue 553; I at residue 573; A at residue 590; G at residue 595; N at residue 601; and, I at residue 629; where the polypeptide has at least 20% identity with SEQ ID NO: 2, and where the polypeptide also has α 3 galactosidase activity. In one embodiment, the polypeptide demonstrates specificity for branched alpha galactose structures but not linear alpha galactose structures. In another embodiment, the polypeptide demonstrates specificity for linear alpha galactose structures but not α 1-4 gal structures. In one embodiment, the purified enzyme comprises a polypeptide including nine contiguous amino acids having the sequence DD(P/A)(V/I)N(V/I)HGT (SEQ ID NO: 10). In another embodiment, the purified enzyme comprises a polypeptide including twenty-one contiguous amino acids having the sequence: DXXXW(Y/F)E(S/T)GXXXD(L/V)(L/T)I(K/R)XNXF, (SEQ ID NO: 11) where X can be any amino acid. In one embodiment, the purified enzyme includes functional equivalents thereof having α 3 galactosidase activity. In certain embodiments, the polypeptide includes a truncated variant lacking a signal sequence.

[0029] In another aspect, the invention includes a method of producing a recombinant enzyme, comprising: obtaining a nucleic acid encoding: SEQ ID NO: 2, SEQ ID NO: 3, SEQ ID NO: 4, SEQ ID NO: 5, SEQ ID NO: 6, SEQ ID NO: 7, or SEQ ID NO: 8; expressing the nucleic acid in a cell transfected therewith; inducing expression of the nucleic acid encoding the enzyme; and purifying the expressed enzyme from the cell. In various embodiments, the invention includes a non-naturally occurring prokaryotic cell, comprising: an expression vector not found in a wild-type prokaryotic cell, the expression vector having a nucleic acid sequence encoding a polypeptide having the sequence specified by: SEQ ID NO: 2, SEQ ID NO: 3, SEQ ID NO: 4, SEQ ID NO: 5, SEQ ID NO: 6, SEQ ID NO: 7, or SEQ ID NO: 8. It will be appreciated that due to the degeneracy of the genetic code, the recombinant enzyme can be optimized for expression in the particular host organism, as is generally known to those skilled in the art.

[0030] In a currently preferred embodiment, the invention relates to a family of α -galactosidases, and more particularly to the use of these to catalyze the removal of substantially all of the immunodominant B antigens on B and AB erythrocytes. The most preferred α -galactosidases are those that are active at a neutral pH, and catalyze removal of the immunodominant B antigens on B and AB erythrocytes and not other lipid-linked straight-chain carbohydrate α Gal epitopes such as, P1 antigen (Gal α 1,4 Gal β 1,4 GlcNAc β 1,3 Gal β 1,4 Glc β 1 ceramide) and Pk antigen (Gal α 1,4 Gal β 1,4 Glc β 1 ceramide, also known as globotriosylceramide (Gb3Cer)/CD77). Particular α -galactosidases from this family are described below as, SEQ ID NO: 2, SEQ ID NO: 3, SEQ ID NO: 4, SEQ ID NO: 5, SEQ ID NO: 6, SEQ ID NO: 7, SEQ ID NO: 8, the fragment SEQ ID NO: 1 and the consensus sequence of SEQ ID NO: 9.

[0031] In yet another aspect, this invention provides methods for the screening and selection of enzymes with the above described preferred unique characteristics and methods of purification and amino acid sequencing useful for cloning and expression of the genes encoding these enzymes. These methods provide for bacterial isolates producing such preferred enzymes. Such other applications and features of the invention will be apparent from the detailed description that follows.

[0032] In yet another aspect, this invention provides compositions and methods for the enzymatic removal of the immunodominant monosaccharides on tissues, such as a tissue for xenotransplantation. Specifically the present invention provides a novel family of α 3-glycosidases (as described above), used for the enzymatic removal of the Galili antigen from non-human animal tissues, thereby converting these to non-immunogenic tissues suitable for transplantation. Examples of an α 3-galactosidase include, but are not limited to, of any of SEQ ID NO: 2-9.

[0033] The method of preparing a tissue for xenotransplantation comprises obtaining a tissue from a non-human animal source, incubating the tissue with a polypeptide having α 3-galactosidase activity thereby removing immunodominant α 1-3 linked terminal galactose residues from the tissue, and isolating the tissue from the polypeptide and the enzymatically removed galactose, thereby rendering the tissue suitable for xenotransplantation into humans. In one embodiment, the tissue from a non-human animal source is porcine connective tissue. In another embodiment, the porcine connective tissue is a ligament.

[0034] In another embodiment, the tissue from a non-human animal source is an organ including liver, kidney, or heart. In yet another embodiment, the tissue from a non-human animal source is non-immunogenic injectable collagen; bone xenografts; soft tissue and proteoglycan-reduced soft tissue xenografts; xenograft heart valves; meniscal xenografts; and tissue matrices, wherein the tissues are α 1,3-galactose-deficient tissues that have been modified using an α 3-galactosidase. Examples of an α 3-galactosidase include, but are not limited to, of any of SEQ ID NO: 2-9.

BRIEF DESCRIPTION OF THE DRAWINGS

[0035]

5 FIG. 1 illustrates HPTLC analysis of α -galactosidase activity in the culture supernatant of *Streptomyces griseoplanus* grown in rich media (See Table II for formulations) with the AMC labeled blood group B tetrasaccharide substrate. The fermentation was carried out in for 1 day in YM and 3 days in BP media, at 30 °C, 220 rpm. Assays were performed by mixing equal volumes of the culture supernatant and 0.1 mM B-tetra in 100 mM NaPO₄ (pH 6.8), and incubated at room temperature for 1 hr. One μ L was sampled from each reaction and quickly applied onto HPTLC. Designations: NE, no enzyme control; Ctrl, positive control reaction by using Coffee bean α -galactosidase; CS, culture supernatant of *S. griseoplanus*; S, substrate, *i.e.*, B tetrasaccharide; B-tetra, B tetrasaccharide; H-tri, H trisaccharide; Origin: the position in HPTLC where samples were applied. The TLC plate was developed in chloroform-methanol-water (vol/vol/vol: 60/35/8). The plate was scanned and photographed by a Bio-Rad Fluor-S Multi-Imager with Quantity One - 4.1.1 software.

15 FIG. 2 illustrates a HPTLC analysis of enzyme assays of *Streptomyces griseoplanus* culture supernatants, recovered from cultures grown in minimal media with 18 different carbon sources, with the AMC labeled blood group B tetrasaccharide substrate. Assays were performed by mixing equal volumes of each culture supernatant and 0.025 mM B-tetra in 100 mM NaPO₄ (pH 6.8), and incubated at room temperature. One μ L was sampled from each reaction at 1 hr and spotted onto TLC plate. The carbon sources, indicated by number 1-18 at the top of the panel, are 18 different sugars used in the fermentation as shown in Table III. Designations: B-tetra: B tetrasaccharide, the substrate; H-tri: H trisaccharide, the product of the B-tetra substrate by α -galactosidase cleavage (The fast moving products above H-tri indicate the presence of fucosidase and β -galactosidase in the culture supernatants that cause further degradation of H trisaccharide into di- and monosaccharrides). Fermentations: Cryostocks of *Streptomyces griseoplanus* were thawed and inoculated into YM (~1:5-10, v/v) and incubated at 30°C, 220 rpm, for 24 hrs. The culture was passed onto BP media (~1:20, v/v) and fermentation was continued for 72 hrs. The mycelia, harvested from 100 mL of BP culture by centrifugation, were washed 3 times using basal minimal media (the minimal media lack of carbon source and trace metal/vitamin additives) to eliminate the rich media as much as possible. The pellet was then re-suspended in 100 mL of 2X basal minimal media with additives. The mycelia suspension was then aliquoted into 50 mL conical tubes at 2.5 mL/tube. Different carbon sources and water were then added to a final concentration of 0.5% and a final volume of 5.5 mL. Each carbon source was tested in duplicate. The 36 cultures of 5.5 mL of each, with 18 different carbon sources were incubated at 30 °C, 220 rpm. Aliquot of 0.16 mL of culture was sampled from each tube at 43 and 71 hours.

25 FIG. 3 illustrates an HPTLC analysis of enzyme assays of culture supernatant of *Streptomyces griseoplanus* grown in minimal media with either galactose or lactose as the sole carbon source with the AMC labeled blood group B tetrasaccharide substrate. Assays were performed by mixing equal volumes of each culture supernatant and 0.1 mM B-tetra in 100 mM NaPO₄ (pH 6.8), and incubated at room temperature. One μ L was sampled from each reaction at 20 min and applied onto a HPTLC plate for analysis. Designations: B-tetra: B tetrasaccharide, the substrate; H-tri: H trisaccharide, the product of the B-tetra substrate by α -galactosidase cleavage (The fast moving products above H-Tri indicate the presence of fucosidase and β -galactosidase in the culture supernatants that cause further degradation of H-Trisaccharide into di- and monosaccharrides); Carbon source: #4, galactose; #7, lactose; NE, no enzyme control; Ctrl, positive control reaction by using Coffee bean α -galactosidase.

35 FIG. 4 illustrates an HPTLC analysis of the enzyme assay of α -galacotosidase activity in the protein solution after passing CEX or DEAE column with B-tetra substrate. About 450 ml of *Streptomyces griseoplanus* supernatant, harvested from 800 mL of culture in an 1 liter fermenter fermentation grown in minimal media with galactose, stored frozen at -80°C, was thawed at for 24 hrs at 4°C and centrifuged for 30 min at 4°C, 20,000 rpm. The recovered supernatant was passed through a 15 mL cation exchange chromatography column (CEX) (Macro-Prep High S Support, BioRad, Cat. #156-0031), pre-equilibrated with 40 mM NaPO₄, 10 mM NaCl (pH 6.8). The flowthrough containing the enzyme activity was collected. The column was washed sequentially with 40 ml of equilibration buffer, 40 mL of the same buffer with a slightly increased pH (7.3). The flowthrough and washes were pooled and loaded directly onto a 2.5 mL DEAE column (DEAE Sepharose, Sigma, Cat. # DEF100) pre-equilibrated with CEX equilibration buffer and the flowthrough was collected. The column was washed with 50 ml of CEX equilibration buffer to remove the residual enzyme from the column. The pooled protein solution of DEAE flowthrough and wash (-600 mL) was concentrated using Centricon Plus 80 Centrifugal filter devices (Millipore Cat.#UFC5LGC02) and buffer-exchanged into 10 mM NaPO₄ (pH 7.0) in the same device to a final volume of 23 mL.

EP 2 250 883 A2

FIG. 5 illustrates HPTLC analysis of α -galactosidase activity in various fractions from Hydroxyapatite step with B-tetra substrate. The protein sample in 10 mM NaPO₄, pH 7.0, was loaded onto a 2.5 mL Hydroxyapatite column (Bio-Gel HT Hydroxyapatite, Bio-Rad Cat. # 130-0150), pre-equilibrated with 10 mM NaPO₄ (pH 7.0). The column was washed with equilibration buffer and washed/eluted stepwisely with increasing amount of NaPO₄ (10 to 100 mM). No activity can be detected in the flowthrough, indicating the effective binding of the enzyme to the column in the presence of 10 mM NaPO₄ (pH 7.0). The appearance of enzyme activity in 30 mM NaPO₄ wash and nearly complete lack of activity in 100 mM NaPO₄ wash indicate simple elution of the enzyme from the Hydroxyapatite column just by using 30-50 mM NaPO₄ (pH 7.0). Designations: Pre, protein solution before being loaded onto the column; FT, flowthrough.

FIG. 6 illustrates HPTLC analysis result of α -galactosidase activity in fractions from Cibacron Blue 3GA step with B-tetra substrate. The pooled activity fractions from Hydroxyapatite step was diluted 1:1 with H₂O and applied onto a 2.5 mL of Cibacron Blue column (Cibacron Blue 3GA, Sigma, Cat. # C-1285), equilibrated with 10 mM Tris (pH 7.5). The column was washed with the equilibration buffer and further washed/eluted with equilibration buffer with increased amount of salt as indicated at the bottom of the panel. The enzyme activity was distributed between 100 and 400 mM NaCl washes. Designations: Pre, protein solution before being loaded onto the column; FT, flowthrough.

FIG. 7 illustrates HPTLC analysis of α -galactosidase activity in various fractions from AEX step with B-tetra substrate. The pool of enzyme activity fractions from Cibacron Blue was concentrated and buffer-exchanged into 40 mM Tris, 10 mM NaCl (pH 8.5), to a final volume of 3.7 mL. The protein solution was loaded onto an 1 mL of AEX column (Macro-Prep High Q Support, Bio-Rad Cat. # 156-0051), pre-equilibrated with 40 mM Tris, 10 mM NaCl, pH 8.5. The column was first washed with equilibration buffer and then washed/eluted with the same buffer containing increasing amount of salt as indicated at the bottom of the panel. Designations: Pre, protein solution before being loaded onto the column; FT, flowthrough; Washes/Elutes, column wash and/or elution samples; [NaCl] (mM), the salt concentration in the wash/elution buffer; Fraction #, fractions collected in each wash/elution step; B-tetra, B tetrasaccharide, the substrate; H-tri, H trisaccharide, the product (the faster moving product above H-tri indicates the presence of contaminating fucosidase activity in the protein sample that cause further degradation of H trisaccharide into disaccharride).

FIG. 8 illustrates a SDS-NuPAGE (Novex 4-12% Bis-Tris Gel with MOPS buffer, stained with SilverQuest Silver Staining kit, Mark12 Unstained Standard, all Invitrogen products) analysis of *Streptomyces griseoplanus* α -galactosidase activity purified by AEX. The HPTLC analysis of enzyme assays of fraction #3 of the wash/elution sample at each salt concentration in the AEX step as shown in FIG. 7, was placed at the top of the gel for easy comparison of the enzyme activity and protein band (s) on the gel. A single protein band, ~ 70 kDa, indicated by an arrow at right side of the panel labeled with putative α -galactosidase, is shown in the peak α -galactosidase activity. Designations: B-tetra, B tetrasaccharide, the substrate; H-tetra, H trisaccharide, the product.

FIG. 9 illustrates comparative analyses of S12 chromatography fractions of partially purified *Streptomyces griseoplanus* α -galactosidase by SDS-NuPAGE and enzyme activity assay using B tetrasaccharide, analyzed by HPTLC. The putative 70 kD α -galactosidase band is indicated by an arrow at right side of the panel using Rainbow Molecular Weight Marker (Amersham, Cat. # RPN800). Designations: Ctrl, NEB A-zyme of known concentration; B-tetra, B tetrasaccharide, the substrate; H-tri, H trisaccharide, the product.

FIG. 10 illustrates the alignment of the peptide obtained by Edman sequencing of HPLC fractionated trypsin digest of a novel *Streptomyces griseoplanus* α -galactosidase (SEQ ID NO: 1), with a hypothetical protein from *Streptomyces avermitilis* (GenBank access # BAC74979.1, GI:29610934, SEQ ID NO: 2). The amino acids in SEQ ID NO: 2 that correspond to those of SEQ ID NO: 1 are underlined. The alignment was obtained by blast analysis of the peptide using "search for short, nearly exact matches" against NCBI nr database [(Score = 51.5 bits (114), Expect = 3e-06; Identities = 18/29 (62%), Positives = 24/29 (82%), Gaps = 0/29 (0%)]. The amino acid sequence is shown in a single-letter code. The identical residues are indicated by bold capital letters, similar residues by plain bold letters, and different residues by small letters.

FIG. 11 illustrates an HPTLC analysis of enzyme assays of culture supernatant and pellet lysate of *Streptomyces avermitilis* grown in YM media (See Table II for formulations) with the AMC labeled blood group B tetrasaccharide and 4-methylumbelliferyl α -D-galactopyranoside (α -Gal pNP) substrates. The fermentation was carried out in for 3 days at 30°C, 220 rpm. Assays were performed by mixing equal volumes of the culture supernatant and 0.1 mM B-tetra or 0.5 mM of α -Gal pNP in 100 mM NaPO₄ (pH 6.8) and incubated at room temperature overnight. One μ L was sampled from each reaction and quickly applied onto HPTLC. Designations: NE, no enzyme control; Ctrl,

positive control reaction by using Coffee bean α -galactosidase; CS, culture supernatant of *S. avermitilis*; PT, pellet lysate; B-tetra, B tetrasaccharide; H-tri, H trisaccharide; MU, 4-methylumbelliferone, the cleavage product of α -Gal pNP; Origin: the position in HPTLC where samples were applied. The TLC plate was developed in chloroform-methanol-water (vol/vol/vol: 60/35/8). The plate was scanned and photographed by a Bio-Rad Fluor-S Multimager with Quantity One -4.1.1 software.

FIG. 12 illustrates protein sequence alignment of the putative novel α -galactosidase from *Streptomyces avermitilis* (SEQ ID NO: 2) with a number of the first protein hits of unknown functions by blasting SEQ ID NO: 2 against NCBI nr databases. The alignment was performed using CLUSTALW multiple alignment (NPS@: Network Protein Sequence Analysis, TIBS 2000: 25;147-150, Combet C., Blanchet C., Geourjon C. and Deléage G.). Alignment data: Alignment length : 665; Identity (*) : 59 is 8.87 %; Strongly similar (:): 86 is 12.93 %; Weakly similar (.) : 42 is 6.32 %; Different: 478 is 71.88 %. The sequences are as follows: SA (625 residues SEQ ID NO: 2); BT α (568 residues SEQ ID NO: 3); BF α 1 (605 residues SEQ ID NO: 4); BF α 2 (605 residues SEQ ID NO: 5); BF β 1 (595 residues SEQ ID NO: 6); BF β 2 (595 residues SEQ ID NO: 7); BT β (615 residues SEQ ID NO: 8). SEQ ID NO: 9 is a consensus sequence of the sequences SEQ ID NOs: 2-8. Designations: SA, BT and BF, the putative α -galactosidases from *Streptomyces avermitilis* MA-4680, *Bacteroides thetaotaomicron* VPI-5482 and *Bacteroides fragilis*, respectively; α and β : 2 different copies of α -galactosidases from *B. thetaotaomicron* VPI-5482; α 1 and β 1: 2 different copies of α -galactosidases from *B. fragilis* YCH46; α 2 and β 2: two different copies of α -galactosidases from *B. fragilis* NCTC 9343.

FIG. 13 illustrates an HPTLC analysis of the enzyme activities, of whole cell lysates of the cell pellet from IPTG induced cultures of *E. coli* clones (containing plasmids expressing the recombinant α -galactosidase gene from *Streptomyces avermitilis*), with the AMC labeled blood group B tetrasaccharide substrate. One mL of TB medium with antibiotics (48.2 g of EZmix Terrific Broth, Sigma T-91790, 8 mL of glycerol, 34 mg of Chloamphenicol, and 30 mg of Kanamycin per liter medium) was added to each 1.5 mL microtube containing the agar plug carrying a single colony. The cap was closed and incubation was performed overnight at 37°C, 250 rpm. One half mL of an overnight culture was inoculated into 10 mL of medium in a 50 mL conical tube and the incubation was carried under the same conditions. The cell density reached 0.3-0.6 OD_{600nm} in about 2 hrs at 220 rpm. The culture was removed from the shaker and kept at room temperature for ~20 min. Meanwhile, the temperature of the incubator was lowered to ~26°C. IPTG was then added to each culture at a concentration of 0.1 mM and all cultures were re-placed in the shaker and agitated at 220 rpm, to start protein induction. A 0.5 mL aliquot was removed aseptically from each tube in 1 hr and the cells pelleted with a bench top centrifuge at the highest setting for 5 min. Twenty μ L of lysis buffer (0.9 mL of 40 mM NaPO₄, 10 mM NaCl, pH 6.8, 0.1 mL of BugBuster 10X, Novagen 70921-4, 1 mg lysozyme/mL, and 5 μ L of benzonase, Novagen 70664-3, per milliliter lysis buffer) was added to each tube to suspend the pellet and lyse the cells, which was assisted by pipetting the suspension up and down a few times. The lysis was completed in 5-10 min. An aliquot (2.2 μ L) of the crude whole lysate was analyzed subsequently by mixing with equal volume of a substrate solution containing 0.1 mM of B-tetra in 100 mM NaPO₄ (pH 6.8) and incubated at room temperature. One μ L of the digestion was removed in 10 min and spotted onto a HPTLC plate. Designations: Ctrl, positive control reaction by using Coffee bean α -galactosidase; 1 and 2: whole lysates from two individual colonies of the same construct expressing the full length novel galactosidase from *Streptomyces avermitilis*; B-tetra, B tetrasaccharide; H-tri, H trisaccharide; Origin: the position in HPTLC where samples were applied. The TLC plate was developed in chloroform-methanol-water (vol/vol/vol: 60/35/8). The plate was scanned and photographed by a Bio-Rad Fluor-S Multimager with Quantity One -4.1.1 software. FIG. 14 confirmed that the novel B-zyme can be efficiently expressed in *E. coli*, but as inclusion bodies. Therefore, expression needs to be optimized or an efficient refolding method needs to be developed for the application of this novel B-zyme.

FIG. 14 illustrates a SDS-NuPAGE analysis of α -galactosidase (SEQ ID NO: 2) expressed in *E. coli* (Novex 4-12% Bis-Tris Gel with MOPS buffer, stained with Colloidal Blue Staining kit, Mark12 Unstained Standard, all Invitrogen products). The lysate from each culture was prepared similarly as described in FIG. 13 legend with an increased scale. An aliquot of the each whole lysate was centrifuged at 14,000 g for 5 min. at RT. The supernatant was removed. Twelve μ L of whole lysate or supernatant was mixed with 4 μ L of 4X LDS buffer, supplemented 10% (v/v) β -mecaptoethanol. The pellet was suspended in 1 X LDS sample buffer, supplemented with 2.5% (v/v) β -mecaptoethanol, at a ratio of 16 μ L sample buffer / 12 μ L of whole lysate. All samples were heated at 70°C for 10 min for SDS-NuPAGE analysis. Designations: WL, whole lysate; Sup, supernatant; PT, pellet; U, sample prepared from un-induced culture; I, sample prepared from induced culture.

FIG. 15 illustrates Multiple ClustalW (BoxShade 3.21) protein sequence alignment of the putative novel α -galactosidase family to identify conserved regions for the design of degenerate primers. Identical residues and conserved

substitutions are highlighted in black and dark gray. The aligned sequences are from *S. avermitilis* MA-4680, *B. thetaiotaomicron* VPI-5482 and *B. fragilis* NCTC 9343. The two sequences from *B. fragilis* YCH624, nearly identical to those from *B. fragilis* NCTC 9343, are not included. The conserved regions used to design a pair of degenerate primers to clone the partial α -galactosidase gene from *S. griseoplanus* 2357 are indicated with a forward arrow for forward primer and backward arrow for reverse primer.

FIG. 16 illustrates protein sequence of a *S. griseoplanus* α -galactosidase highlighting the regions corresponding to the primers used for cloning. The forward and reverse primers are colored dark and light gray respectively. Degenerate primers are underlined.

FIG. 17 illustrates a HPTLC analysis of enzyme assays of purified recombinant FragB α -galactosidase with a panel of oligosaccharides of diverse structures. Reactions were performed at room temperature with 10 nmole of substrate and 21 ng of enzyme in 10 μ L of 10 mM NaPO₄, pH 6.8/2.5 mM NaCl, supplemented with 0.25 mg/mL of BSA. One μ L of enzyme assays was removed at desired time points and spotted onto a silica gel-coated TLC plate (EMD Chemicals, NJ), which was developed in chloroform-methanol-water (vol/vol/vol: 30/60/10) for 15 min and product developments were detected by Orcinol/H₂SO₄ staining. Designations: Reaction time for each substrate from left to right: 0 (sampled from control reaction containing no enzyme), 5, 10, 20, 40 and 80 min. Detailed structures of the substrates are described in Table V. The cleavage of the substrate resulted increased migration as observed for B-tri, B-di and linear B, but not for P₁, P^k and A-tri, indicating the lack of cleavages.

FIG. 18 illustrates a HPTLC analysis of enzyme assays of purified recombinant FragB B-zyme with AMC-B-tetra under different pH. Reactions were performed at room temperature with 1 nmole of substrate and ~8 ng of enzyme in 10 μ L of buffer at pH 2.0 to 9.0, supplemented with 0.25 mg/mL of BSA. One μ L of enzyme assays was removed at desired time points and spotted onto a HPTLC plate, which was developed in chloroform-methanol-water (vol/vol/vol: 60/35/8). The plate was scanned and photographed by a Bio-Rad Fluor-S Multimager with Quantity One - 4.1.1 software. The 1 X buffers used in the reactions were derived from 2 X buffers described as follows: pH 2.0, 0.1 M citric acid; pH 2.5 - 5.5, 0.1 M citric acid/0.2 M Na₂HPO₄; pH 6.0-7.5, 0.2 M NaH₂PO₄/0.2 M Na₂HPO₄; pH 8.0-9.0, 0.2 M Tris/HCl. Assay mixtures were sampled at 5 (top panel) and 10 min (bottom panel). Designations: B-tetra, B tetrasaccharide; H-tri, H trisaccharide; Origin: the position in HPTLC where samples were applied.

FIG.19. illustrates the analysis of the enzyme activity under different pH using chromogenic para-nitrophenyl derivative, Gal α -pNP. Assays were carried out by using 2.5 mM substrate, 8.5 μ g enzyme in 400 μ L of buffers between pH 2.0 - 9.0 as described in the legend of FIG.17, at 26°C for 5 min, terminated with 600 μ L of 1.0 M Na₂CO₃ and, read at 405 nm. A molar extinction coefficient of 18,300 was used to calculate the amount of released nitrophenol. One unit was defined as the amount of enzyme required to cleave 1 μ mole of substrate per minute under the experimental condition. The specific activity at each pH was then calculated and plotted versus pH.

FIG. 20 illustrates the substrate specificity of *Bacteroides fragilis* α -galactosidases. Enzyme assays were carried out without enzyme (-) and with ~30 ng enzyme (+), ~1.0 mM substrate in 10 μ L of 10 mM NaPO₄, pH 6.8, 2.5 mM NaCl, supplemented with 0.25 mg/mL BSA. Reactions were monitored by TLC during incubation at 26°C and the 2 hr time point is shown. Cleavages of the branched blood group B trisaccharide (B-tri) to the H disaccharide (H-di) by BF α 2 (FragA) α -galactosidase, and all B structures by BF β 1 (FragB) α -galactosidase, were complete within 5-20 min (not shown), whereas no cleavage of other oligosaccharide substrates were detected after 2 hr incubation. The TLC plates were developed in chloroform/methanol/water (30/60/10, v/v/v) for 15 min and stained by heating with 0.05% Orcinol in 0.5M H₂SO₄.

DETAILED DESCRIPTION OF THE INVENTION

[0036] This invention is directed to the development and application of a screening and selection strategy for novel α -galactosidases with preferred specificities for the blood group B structures, and with preferred performance in the enzymatic conversion of blood products and animal tissues, over an approximately neutral pH range. Table 1 lists the complex structures of antigens found on blood cells.

[0037] For the purpose of this invention, blood group B active oligosaccharide derivatives were synthesized or produced by enzymatic removal of α Gal from various substrates. Furthermore, glycosphingolipids with structures 3, 6, 21, and 25 were purified from human erythrocytes or produced therefrom by glycosidase treatments as previously described (Clausen et al., Proc. Natl. Acad. Sci. USA 82(4): 1199-203, 1985, Clausen et al., J Biol Chem. 261 (3): 1380-7, 1986, Clausen et al., Biochemistry 25(22): 7075-85, 1986, Clausen et al., J Biol Chem. 262(29): 14228-34, 1987). Thin-layer chromatography assays to quantitatively determine removal of α Gal or α GalNAc from the AMC derivatives or glycosphin-

golipids were developed.

[0038] Preferred α -galactosidases have high substrate specificity for blood group B branched saccharide structures, a generally neutral pH optima and can be produced cost-effectively as recombinant proteins in unicellular organisms such as bacteria and yeast. Our prior patent application (U.S.S.N. 10/251,271), developed a screening assay for the preferred enzyme activities using B tetrasaccharide AMC derivative substrates, and measured enzyme activities at neutral pH. Further, activities were compared to activities using p-nitrophenyl monosaccharide derivatives in order to identify activities with preference or exclusivity for the complex substrates. In that application, we disclose the use of this screening assay on a large panel of bacterial and fungal isolates (3100), and therein we identified several bacterial isolates expressing α -N-acetylgalactosaminidase or α -galactosidase activities measured with A or B tetrasaccharide AMC substrates, but no or insignificant levels of activity with the corresponding p-nitrophenyl monosaccharide substrates. One of each of these activities was further analyzed after sero- and genotyping these as *Streptomyces* strains. Analysis of strain #8 was determined to have α -N-acetylgalactosaminidase activity revealed that the activity was insoluble and was associated with the cell mass. Strain #8 was deposited on February 14, 2002 with the American Type Culture Collection (ATCC) and has been assigned ATCC Deposit No. PTA-4076. In contrast, strain #2357 was determined to have α -galactosidase activity, and the activity was determined to be soluble, found in the supernatant of transformed cells lysed by French press. Strain #2357 was deposited on February 14, 2002 with the American Type Culture Collection and was assigned ATCC Deposit No. PTA-4077. Because it is considerable simpler to purify a soluble protein, we chose to initially purify and sequence the protein from strain #2357.

[0039] The enzyme that we found in the soluble fraction of strain #2357 was partially purified. Detailed analysis of the substrate specificity of the partially purified α -galactosidase demonstrated an unprecedented fine specificity for the branched B blood group structures, but no linear structures capped by α 1-3 or α 1-4 galactose residues were cleaved by this enzyme. Analysis of its pH optimum showed the preferred conditions to be pH 5.5 to 7.0. The identified α -galactosidase activity is therefore highly preferred over enzymes known in the prior art due to its restricted substrate specificity, high specific activity for group B structures, and pH optimum. SDS-PAGE analysis of the resulting partially purified crude extract revealed 3-4 protein bands in the 40-80 kDa region having the α -galactosidase activity. Gel filtration analysis of the preparation showed the activity migrated comparable to BSA, indicating a globular protein having a molecular weight of about 40-80 kDa. A single short sequence was obtained:

Phe-Ala-Asn-Gly-Leu-Leu-Leu-Thr (SEQ ID NO: 1).

[0040] Subsequent to these studies, and as disclosed in the present invention, we have discovered a new family of polypeptides, having α -galactosidase activities, and have developed methods for their induction, purification, sequencing and cloning. As discussed below, the polypeptide family is distinct from the previously partially purified protein from strain #2357, and notably these family members do not contain the sequence shown as SEQ ID NO: 1. The new induction strategy involves growth of the appropriate bacterium on defined carbon sources and minimal medium, which results in a significant increase in production of the α -galactosidase polypeptides. Known α -galactosides (generally having an acidic pH optimum and substrate specificity for Gal α -pNP or other simple monosaccharides) are not secreted in *griseoplanus* and related *Streptomyces* strains under the same growth conditions that produces these novel polypeptides.

[0041] The present invention therefore provides a novel method for the recombinant expression and purification of certain α -galactoside polypeptides. This purification strategy applied in combination with the novel growth and induction methods resulted in successful purification to apparent homogeneity of the α -galactosidase polypeptides in sufficient quantities for amino acid sequencing, and blood product and tissue conversions.

[0042] The following successive steps were used to achieve purification to apparent homogeneity: cell broth supernatant derived from cultures of *S. griseoplanus* #2357 was first passed unbound successively through CEX and DEAE columns (FIG. 4). Subsequently the activity was bound and eluted successively on a Hydroxyapatite column (FIG. 5), a Cibacron Blue column (FIG. 6), and finally an AEX column (FIGs. 7 and 8). Throughout the purification scheme the protein was followed by an analysis of its enzymatic activity in various fractions; the final protein product was also analyzed by SDS-NuPAGE. Identification of the α -galactosidase protein was obtained by comparison of protein banding pattern by SDS-NuPAGE silver staining and AEX and S12 gel filtration chromatographies (FIGs. 8-9). Only one band migrating as 70 kD by SDS-NuPAGE and S12 gel filtration, corresponded with the observed α -galactosidase activity. The protein identified as described, was finally separated by NuPAGE gel electrophoresis and the Coomassie stained 70 kD band was cut out of the gel and submitted for amino acid sequence analysis. Internal amino acid sequence information was obtained by mass spectrometric analysis (MALDI-TOF) and Edman degradation after trypsin digestion. None of the short sequences obtained showed high degree of identity with known sequences in public databases (GenBank). A Blast database search of a 30 amino acid peptide (the longest peptide sequence obtained by internal sequencing and confirmed by MS/MS, using "Search for short, nearly exact matches") identified a putative open reading frame predicted to encode a protein (SEQ ID NO: 2) from the genome sequence of *Streptomyces avermitilis* (GenBank access # BAC74979.1, GI:29610934). The complete genome of *Streptomyces griseoplanus* is not available and no

related sequences derived from this genus were identified in database searches. *Streptomyces avermitilis* and *Streptomyces griseoplanus* are closely related. We therefore tested if *Streptomyces avermitilis* also contained the identified α -galactosidase activity, which was previously demonstrated to be very rare among bacterial isolates including many *Streptomyces* isolates.

[0043] *Streptomyces avermitilis* (ATCC 31267) culture supernatant was assayed for secreted α -galactosidase and as shown in FIG. 11, clear evidence of the presence of α -galactosidase activities in both culture supernatant and pellet lysate was observed, as determined by digestion of B-tetra oligosaccharide substrates. However, the cleavage of a simple substrate (α -Gal pNP) by the secreted *Streptomyces avermitilis* α -galactosidase was negligible. In contrast, complete cleavage of α -Gal pNP was observed for the *Streptomyces avermitilis* α -galactosidase obtained from the cellular fraction. Therefore, the secreted and cellular α -galactosidases are probably not of the same identities. Part of the secreted galactosidase is likely to be the novel α -galactosidase that prefers branched substrate to simple (linear) substrates, while most of the cellular α -galactosidase activities if not all are observed to have conventional glycosidase activities.

[0044] The similarities of the polypeptide from *S. avermitilis* (SEQ ID NO: 2) to the α -galactosidase from *S. griseoplanus* with respect to secretion into culture broth, predicted molecular weight, and the sequence similarities with *S. griseoplanus*, indicates that the *S. avermitilis* protein represents a homologue of the originally identified *S. griseoplanus* derived α -galactosidase.

[0045] The identified from *S. avermitilis* polypeptide (SEQ ID NO: 2) consists of 625 amino acids and showed no significant similarity to any other known proteins. Back searches with SEQ ID NO: 2 identified several novel protein sequences (SEQ ID NO: 3-8) from exclusively prokaryotic genomes, with sequence similarities shown as follows in Table 1A:

Table 1A Identity (overall %) of Bacteroides α -Galactosidases to the *S. avermitilis* Enzyme.

SEQ ID NO.	GI NO.	Abbr.	Amino Acids	Identity to SA (%)
2	gi 29833810 ref NP_828444.1 <i>S. avermitilis</i>	SA	625	100
3	gi 29340474 gb AA078266.1 Bacteroides thetaiotaomicron VPI-5482	BT α	568	30.35
4	gi 53715733 ref YP_101725.1 Bacteroides fragilis YCH46	BF α 1	605	30.23
5	gi 60495103 emb CAH09922.1 Bacteroides fragilis NCTC 9343	BF α 2	605	29.30
6	gi 60491830 emb CAH06588.1 Bacteroides fragilis NCTC 9343	BF β 1	595	24.30
7	gi 53712216 ref YP_098208.1 Bacteroides fragilis YCH46	BF β 2	595	24.30
8	gi 29341569 gb AA079356.1 Bacteroides thetaiotaomicron VPI-5482	BT β	615	22.82

[0046] All polypeptides identified were analyzed by multiple sequence alignments as shown in FIG. 12; a consensus sequence is provided as SEQ ID NO: 9. These polypeptides represent a new family of novel α -galactosidases, that have unique substrate specificity described in more detail below, and having the common feature of an approximately neutral pH optima.

[0047] The gene sequences for these members of this α -galactosidase family have allowed development of recombinant expression systems for these polypeptides, using a variety of prokaryotic or eukaryotic cells and expression systems, and permit purification of recombinant forms of these enzymes using established protein purification procedures (for example HIS tag expression and purification systems).

EXAMPLES

Enzyme assays:

[0048] Substrates consisting of a series of complex blood group ABH oligosaccharide structures, such as 7-amino-4-methyl-coumarin derivatives were custom synthesized by Alberta Chemical Research Council (see, U.S.S.N. 10/251,271). Other substrates were available from different suppliers (Sigma-Aldrich). All reagents used were of analytical

EP 2 250 883 A2

grade or higher. Standard enzyme assays were performed as follows with the different substrates.

[0049] Typical assays were performed by the following procedure: Protein samples were incubated with AMC labeled oligosaccharide at 0.05 mM concentration, with MU-labeled monosaccharide at 0.25 mM concentration, in 2.2-10 μ L reaction in 50 mM NaPO₄ (pH 6.8) for the desired time at 26°C or room temperature. One μ L aliquot was taken at various time points and spotted onto HPTLC to follow product development. The TLC plate was developed in chloroform-methanol-water (vol/vol/vol: 60/35/8). The plate was scanned and photographed by a Bio-Rad Fluor-S Multimager with Quantity One -4.1.1 software. One unit of enzyme activity is defined as the amount of enzyme required to cleave 1 μ mole of substrate per minute under the experimental conditions.

Fermentations:

[0050] The formulations of various media were listed in Table II. Fermentations in flask and 50 mL conical tubes were performed under standard conditions: 30°C, 220 rpm for the desired length of time. The fermentation was performed at pH 6.8, 30°C, 300-600 rpm, DO = 50%.

Table II.
Media¹ formulations for growing *Streptomyces griseoplanus* for the production of α -galactosidase polypeptides

YM Medium	
Components	g/L
Yeast extract	3
Malt extract	3
Bacto Soytone	5
Glucose	10
BP Medium	
Components	g/L
Bacto Soytone	15
Malt extract	5
Yeast extract	5
Pharmamedia	5
KH ₂ PO ₄	1
MgSO ₄ ·7H ₂ O	1
CaCO ₃	2.5
Glucose	25
N-Acetylglucosamine ²	0.1
Minimal Medium	
Components	g/L
(NH ₄) ₂ SO ₄	2
MgSO ₄ ·7H ₂ O	0.6
0.2M NaH ₂ PO ₄ / K ₂ HPO ₄ pH 6.8	7.5 mL
CaCl ₂	0.1
ZnSO ₄ · 7H ₂ O	0.1
FeSO ₄ · 7H ₂ O	0.1
MnCl ₂ · 4H ₂ O	0.1
Carbon source ²	5
Trace mineral supplement (ATCC Cat. # MD-TMS) ²	10 mL

(continued)

Minimal Medium

Components	g/L
Vitamins supplement (ATCC Cat. # MD-TMS) ²	10 mL

1. All media without the indicated components were sterilized at 121°C for 25 min.

2. Components were sterilized by 0.22 μm filtration and added to the desired recipe after sterilization.

EXAMPLE 1: INDUCTION OF α-GALACTOSIDASE EXPRESSION IN *STREPTOMYCES GRISEOPLANUS*

[0051] *S. griseoplanus* was shown in the past to be capable of producing a secreted novel α-galactosidase when grown in proper media, although this enzyme was never purified to homogeneity. A cryostock of this microorganism was inoculated into 5 to 10 volumes of YM media and grown for 24 hrs at 30°C, 220 rpm, in shaking flasks or 50 mL conical tubes depending on the scale of the culture. The YM culture was then inoculated into about 20 volumes of BP media for continuing incubation under the same conditions, to induce production of the galactosidase. The enzyme activity associated with the culture usually peaks in 3 days. The culture supernatant containing the enzyme activity was harvested by centrifugation. FIG. 1 shows a HPTLC analysis of the enzyme assay of a typical spent culture media supernatant with the substrate B-tetra. The identified α-galactosidase was expressed in a very low volumetric yield both in total lysates of cells as well secreted into the medium (approximately ~0.1 U/L culture as analyzed by the B-tetra AMC enzyme assay described under general methods). Therefore, it was largely impossible to isolate sufficient amount of pure protein for sequencing (see, U.S.S.N. 10/251,271). The low expression level of the desired protein, the heterogeneity and protein richness of the rich media, were considered to represent the main factors for the difficulty to purify enough activity for protein identification.

[0052] It was considered necessary in the present study, to develop a strategy to induce expression and secretion of the enzyme to achieve a higher starting specific activity. One approach was to use an alternative carbon source instead of glucose. Another approach was to reduce the complexity of the media by using homogeneous media with little organic materials in particular the protein content, *i.e.*, the minimal media. The isolation of the enzyme activity from such media was expected to be easier and yields of enzyme at each step were expected to be increased.

[0053] Considering that the growth of the microorganism in minimal media is very slow and the sensitivity of α-galactosidase production to the growth media composition, *S. griseoplanus* was first grown in rich media following the standard protocol, *i.e.*, 24 hrs in YM, 72 hrs in BP. The mycelia were then harvested from the culture by centrifugation. The pelleted mycelia were washed thoroughly with basal minimal media (minimal media lack of carbon source and additives) to eliminate the residual rich media as much as possible. The mycelia pellet was then re-suspended in minimal media lacking a carbon source, which can be easily distributed for carbon source screening as detailed in FIG. 2. The small scale tube cultures were performed under standard fermentation condition. Small aliquots were sampled at different time points and supernatants were recovered for α-galactosidase analysis. A total of 18 carbon sources were studied as shown in Table III. The HPTLC analysis of enzyme assays of culture supernatants with B-tetra are shown in FIG. 2. The complete disappearance of the substrates using 70 hrs fermentation supernatants in lane 4 and 7 clearly distinguish galactose and lactose from other carbon sources in their ability to produce the α-galactosidase. Under current assay condition, 25 pmol of substrate/μL of protein sample, 50 mM NaPO₄ (pH 6.8), 1 hr at room temperature, the volumetric yield of the α-galactosidase activity can be calculated as follows:

$$25 \text{ pmol}/(1 \mu\text{L} * 60 \text{ min}) \approx 0.4 \text{ mU/mL or } 0.4 \text{ U/L.}$$

The yield is much higher than a typical yield obtained from rich media culture (~0.1 U/L). Furthermore, the yield is probably underestimated since lack of time point before 1 hr may have missed the end point of the reactions. The preliminary result shows great potential of using minimal media to facilitate α-galactosidase production and purification.

[0054] To confirm the remarkable observation using minimal media, we re-evaluated the leading carbon source galactose and lactose for the novel α-galactosidase induction. FIG. 3 shows the HPTLC analysis of reaction assays of fermentation samples taken at different time points grown in minimal media with galactose and lactose as carbon sources. About 90% of the substrate was cleaved by 3 day culture samples in 20 min, which translated to about 4 U/L of culture supernatant. Therefore, as shown in FIG. 3, galactose (lane #4) and surprisingly lactose (lane #7) induced significant α-galactosidase activity. Then conditions for growth and induction using galactose identified above were used without further optimization to develop large-scale fermentations of the *Streptomyces* strain #2357 for isolation of the enzyme. As will be evident from the following examples these conditions were essential for the successful isolation and identification of the resultant α-galactosidase protein, which was different from the enzyme originally disclosed by U.S.S.N.

10/251,271.

Table III. Carbon sources used for screening novel α -galactosidase induction from *Streptomyces griseoplanus* using minimal media.

Carbon Source #	Carbon Source
1	Carob tree crenel flour
2	Dextrin from potato starch
3	D(-) Fructose
4	D(+) Galactose
5	D(+) Glucosamine
6	Glycerol
7	D(+) Lactose monohydrate
8	Malt extract
9	D(+) Maltose monohydrate
10	D-Mannitol
11	D(+) Mannose
12	D(+) Raffinose
13	L(-) Sorbose
14	Starch
15	Sucrose
16	Xylitol
17	D(+) Xylose
18	D(+) Glucose

EXAMPLE 2: PURIFICATION OF A α -GALACTOSIDASE EXPRESSED IN *STREPTOMYCES GRISEOPLANUS* STRAIN #2357

[0055] A new purification strategy was developed for the novel enzyme since the starting material was substantially different than that used for the partial purification described previously (see, U.S.S.N. 10/251,271). The following steps were used to achieve purification to apparent homogeneity: cell broth supernatant (450 ml), derived from 800 mL of culture carried out in a 1L L fermenter as described in Example 1, was subjected to 30 min's high speed centrifugation at 20,000 rpm, 4°C. The supernatant was applied to a 15 ml CEX column (Macro-Prep High S support, BioRad, Cat. #156-0031), pre-equilibrated with 40 mM NaPO₄, 10 mM NaCl (pH 6.8), and washed with 40 ml of the equilibration buffer and 40 mM PO₄, 10 mM NaCl (pH 7.3), respectively. The flowthrough and the two washes containing the α -galactosidase activity were pooled (FIG. 4, panel A), and applied onto a second column of 2.5 mL DEAE (DEAE Sepharose, Sigma, Cat. # DEF100) pre-equilibrated with 40 mM NaPO₄, 10 mM NaCl (pH 6.8). The column was then washed with 50 ml of the equilibration buffer. A total of 600 ml containing the α -galactosidase activity was collected from the flowthrough and the wash (FIG. 4, panel B). They were pooled, concentrated with a Centricon Plus 80 Centrifugal filter devices (Millipore Cat. # UFC5LGC02), and buffer-exchanged to 10 mM NaPO₄ (pH 7.0) in the same device to a final volume of 23 mL.

[0056] The 23 ml buffer-exchanged sample was applied to a 2.5 ml Hydroxyapatite column (BioRad, Cat. #103-0150) pre-equilibrated with 10 mM NaPO₄ (pH 7.0). The column was washed with 5 ml of the equilibration buffer, and the α -galactosidase activity was eluted stepwise with a NaPO₄ gradient buffer (10 mM/step) from 20 to 100 mM (pH 7.0). The α -galactosidase activity eluted in fractions with 30-50 mM NaPO₄ (FIG. 5). The active fractions were pooled and diluted 1:1 with H₂O and applied to a 2.5 ml Cibacron Blue column (Sigma, Cat. # C-1285) pre-equilibrated with 10 mM Tris (pH 7.5). The column was washed with 10 ml of 10 mM Tris (pH 7.5) and 5 ml of 10 mM Tris, 80 mM NaCl (pH 7.5). The α -galactosidase activity was eluted with 25 ml of elution buffer containing 10 mM Tris (pH 7.5) with increased amount of salt (FIG. 6). The enzyme eluate was concentrated and buffer-exchanged into 40 mM Tris, 10 mM NaCl (pH 8.5) with Centricon YM10 centrifugal filter devices (Millipore Cat. #4205) to a final volume of 3.7 mL. Finally, the buffer-exchanged eluate was applied to a 1 ml AEX column (BioRad, Cat. #156-0031), pre-equilibrated with 40 mM Tris, 10 mM NaCl (pH 8.5). The column was washed with 5 ml equilibration buffer and the α -galactosidase activity was eluted with a NaCl gradient in 40 mM Tris (FIG. 7).

[0057] Analyses of the eluate fractions of the AEX column were performed by SDS-NuPAGE and a single band with apparent molecular weight of 70 kD was observed after silver staining (SilverQuest, Invitrogen, Cat. #LC6070) (FIG. 8).

Further verification of the identity of the isolated α -galactosidase was provided by gel filtration chromatography. A S12 column (Superose 12™, Amersham, Cat.#17-5173-01) was equilibrated and run with 150 mM ammonium acetate. Partially purified α -galactosidase as described above was applied (250 μ l volume) and 45 fractions (0.5 ml/fraction at 1 ml/min flow rate) were collected (FIG. 9). Fractions #19-21 contained the major protein peak (uv 280 nm). Fractions 19-22 were analysed for α -galactosidase with B-tetra AMC and 10 μ l of each was analyzed by a 4-12% gradient SDS-NuPAGE using 10 and 20 ng of NEB A-zyme as controls (lane 2 & 3). As shown in FIG. 9 the peak α -galactosidase activity correlates fully with the 70 kD band by SDS-PAGE.

EXAMPLE 3: AMINO ACID SEQUENCING OF PURIFIED α -GALACTOSIDASE FROM *STREPTOMYCES GRISEOPLANUS* STRAIN #2357

[0058] Approximately 1 μ g α -galactosidase protein as estimated by NuPAGE was prepared as described in Example 2. The protein was separated by 4-12% NuPAGE and stained with Colloidal Blue Staining Kit (Invitrogen, Cat.# LC6025). After destaining of the gel with H₂O, the stained 70 KD bands were excised and washed with HPLC grade H₂O and 50% acetonitrile in H₂O. The sliced gel was subjected to direct sequence analysis at the Harvard Microchemistry Facility, Harvard University. Briefly, gel slices were reduced with DTT and alkylated with iodoacetamide, and then digested with trypsin in 25 mM ammonium bicarbonate buffer. The trypsin digest was analyzed by microcapillary reverse-phase HPLC nano-electrospray tandem mass spectrometry (μ LC/MS/MS) on a Finnigan LCQ DECA XP Plus quadrupole ion trap mass spectrometer. Preliminary sequencing of peptides was facilitated by database correlation with the algorithm SEQUEST. MS/MS peptide sequences were then reviewed for consensus with known proteins and the results manually confirmed for fidelity. No sequences from the NCBI nr or est databases correlated with this data.

[0059] Several attempts to obtain the N-terminal sequence of the undigested protein had failed to generate any sequencing information, suggesting that the N-terminus was blocked. In order to obtain internal sequence information peptides from the trypsin digest of the NuPAGE gel slices containing ~5 μ g of the desired protein was fractionated by HPLC on a 0.3x150mm C18 column. Three wavelengths were monitored; 205nm (for amide bonds), 277nm and 292nm (for aromatic amino acids Trp and Tyr) via a diode array detector. A few of the best peaks/fractions were screened by MALDI to select peaks for Edman sequencing. Blast database searches using "search for short, nearly exact matches" against the NCBI nr database did not identify any identical sequences with any of the obtained peptide sequences. However, search using a 30 amino acid peptide sequence shown as SEQ ID NO: 12, the longest obtained peptide sequence and confirmed by MS/MS, did identify a candidate putative protein (SEQ ID NO: 2) predicted from the genome sequence of *Streptomyces avermitilis* (GenBank access # BAC74979.1, GI:29610934) that showed weak sequence similarity to SEQ ID NO: 12, the obtained griseoplanus peptide sequence (illustrated in FIG. 10).

[0060] SEQ ID NO: 12: TVIDVTDFGADPSGKADSAAVSAAMAHAK

[0061] The genome of *Streptomyces griseoplanus* is not available and no related sequences were identified in database searches. Notably, this sequence is not shared by the α -galactosidase described in our prior disclosure (and herein as SEQ ID NO: 1). *Streptomyces avermitilis* and *Streptomyces griseoplanus* are closely related. We therefore tested if *Streptomyces avermitilis* also contained the novel α -galactosidase, since the previous α -galactosidase was demonstrated to be very rare among many of the *Streptomyces* isolates tested (see, U.S.S.N. 10/251,271).

[0062] *Streptomyces avermitilis* (ATCC 31267) was cultured in YM media and the culture supernatant was assayed for secreted α -galactosidase using the AMC labeled B tetrasaccharide and a monosaccharide α -Gal pNP as substrates. As shown in FIG. 11, clear evidence of the presence of α -galactosidase activities in both culture supernatant and pellet lysate as analyzed by B-tetra oligosaccharide. However, the cleavage of a simple substrate α -Gal pNP is negligible by the secreted α -galactosidase activities. In contrast, complete cleavage of α -Gal pNP was observed for the cellular α -galactosidase(s).

[0063] The identified putative protein consisted of 625 amino acids (SEQ ID NO: 2) and showed no significant identity to any other known proteins. Back searches with the identified protein sequence identified very few protein sequences with low sequence similarities exclusively from prokaryotic genomes. All sequences identified were analyzed by multiple sequence analysis as shown in FIG. 12.

EXAMPLE 4: RECOMBINANT EXPRESSION AND CHARACTERIZATION OF IDENTIFIED α -GALACTOSIDASE GENE FROM *STREPTOMYCES AVERMITILIS*

[0064] The predicted full coding sequence of the identified *Streptomyces avermitilis* gene, 1878 base pairs in length, encoding the putative protein (SEQ ID NO: 2) of 625 amino acids (full length) was amplified by PCR (polymerase chain reaction) using the primer pair AVER1 (5'-GCGAATTCCCATGGCTCACGGATGCTCCGGAGGG-3' SEQ ID NO: 13)/AVER3 (5'-GCCTCGAGAAGCTTCTAGTCCGTGACCACGGAGGTGTTTC-3' SEQ ID NO: 14), digested with NcoI/HindIII restriction enzyme (restriction sites in primers underlined), and cloned into the NcoI/HindIII site of the bacterial expression vector pPET28 (Novagen, Cat. No. 70777-3) forming the pZQ-B002a construct. Given the fact that the gene possesses

an internal NcoI site at position 1490, insertion of the full-length gene construct was performed using a two-step cloning procedure. The expression construct was sequenced in full for confirmation. The generated full length expression construct pZQ-B002a was used to transform the *E. coli* strain Rosetta (BL21-DE3)pLysS (Novagen Cat. No. 70956-3), and plated out on LB-agar plates in the presence of Chloramphenicol (34 μ g/ml) and Kanamycin (50 μ g/ml).

5 [0065] For initial analysis of the protein expression, induction was performed at 26°C instead of the more common 37°C with a low concentration of inducer (0.1 mM IPTG), a condition favoring the formation of soluble proteins. The induced cell pellet was lysed by a detergent based chemical method and whole lysate was assayed directly under standard condition for the novel B-zyme activity without being clarified. As shown in FIG. 13, the cleavage of the AMC labeled blood group B tetrasaccharide substrate was readily detectable as indicated by the formation of H trisaccharide using crude lysate generated from cultures induced only for 1 hr. This result unambiguously demonstrates the protein from *Streptomyces avermitilis* (SEQ ID NO: 2) is indeed a novel galactosidase, a characteristic activity shared by other members of this family of proteins. FIG. 14 confirms that SEQ ID NO: 2 can be efficiently expressed in *E. coli*, but is recovered in inclusion bodies. Therefore, denaturation, extraction of the enzyme from inclusion bodies, and refolding are first necessary, for producing this polypeptide in *E. coli*.

EXAMPLE 5: ENZYMATIC CONVERSION OF B RED BLOOD CELLS TO O PHENOTYPE CELLS USING EXPRESSED α -GALACTOSIDASE AS EVALUATED BY ROUTINE TYPING PROTOCOLS

20 [0066] Conversion Protocol One - Enzymatic conversion reactions were performed in 1 ml reaction mixtures containing 200 mM glycine, pH 6.8, and 3 mM NaCl with 30 % packed red blood cells (pRBCs) and enzyme as indicated. Fresh whole blood was obtained from Oklahoma Blood Institute (Oklahoma City, OK) and buffy coat removed. RBCs were prewashed 1:1 and 1:4 vol/vol in conversion buffer before addition of enzyme, and reactions incubated for 60 min with gentle mixing at 26°C, followed by four repeat washing cycles with 1:4 vol/vol of saline by centrifugation at 1,000 rpm. The washed enzyme-treated B-ECO RBCs were ABO typed according to standard blood banking techniques using various commercially available monoclonal antibody reagents ((Immucor Gamma Anti-B (Gamma Biologicals/Immucor, Norcross, Ga.); Ortho Anti-B (Ortho Clinical Diagnostics, Raritan, N.J.); and Diagast Anti-B (Diagast Laboratories, France)).

25 [0067] Conversion Protocol Two - B red cells (Beth Israel Deaconess Medical Center, Boston, MA) are drawn into EDTA tubes and stored at 4°C for up to seven days, and are washed three times in PBS (Phosphate Buffered Saline, pH 7.4), and resuspended to 10% in a solution of PBS and 7.5% PEG (pH 7.4). Cells are treated with recombinant α -galactosidase (10-500 U/ml) at 30°C for 180 min while shaking. Cells are washed three times in 0.9% saline and resuspended to 3-5% in saline for typing.

30 [0068] Conversion Protocol Three - B red cells (Beth Israel Deaconess Medical Center, Boston, MA) are drawn into EDTA tubes and leukoreduced B red cells (American Red Cross, New England Region, Dedham, MA) are frozen in Glycerolyte 57, (Baxter Healthcare Corporation, Fenwal Division: Deerfield, IL) according to the AABB Technical Manual, 13th edition, Method 6.6 and stored at -70°C. Prior to enzyme treatment cells are deglycerolized using 9.0% saline, 2.5% saline, and 0.9% saline (see, Method 125 of Immunohematology Methods by the American Red Cross), then resuspended to a hematocrit of 50% in a solution of PBS and 7.5% PEG (pH 7.4) and recombinant α -galactosidase (200 U/ml) is added. Reactions are incubated at 37°C with shaking for 4 hours, followed by three washes in 0.9% saline, and final suspension to 3-5% in saline for typing.

35 [0069] Conversion Protocol Four - Origin and storage of cells is the same as described under protocol B. Deglycerolized red cells are washed twice in PCI (pH 7.4) with 150 mM NaCl and resuspended to a hematocrit of 50% in PCI (pH 7.4) with 150 mM NaCl. Cells are treated with recombinant α -galactosidase (200 U/ml) at 37°C with shaking for 4 hours, followed by three washes in 0.9% saline, and final suspension to 3-5% in saline for typing.

40 [0070] Approved typing reagents used in hemagglutination assays are murine monoclonal antibodies and plant lectins obtained from Ortho Clinical Diagnostics, Raritan, N.J.; Gamma Biologicals/Immucor, Norcross, Ga. Non-FDA approved reagents included murine monoclonal anti-B antibodies to blood group B variants produced by H. Clausen (Clausen et al., Proc. Natl. Acad. Sci. USA 82(4): 1199-203, 1985, Clausen et al., J Biol Chem. 261(3): 1380-7, 1986, Clausen et al., Biochemistry 25(22): 7075-85, 1986, Clausen et al., J Biol Chem. 262(29): 14228-34, 1987). Typing reagents are used according to the manufacturers recommendations and other monoclonal antibodies as determined by titrations.

Hemagglutination Assay (room temperature).

45 [0071] A 3-5% suspension of washed red cells in isotonic blood bank saline is prepared. One drop (approx 50 microliters) of anti-B antibody reagent is added. One drop (approx 50 microliters) of the red cell suspension is added. Tubes are mixed and centrifuged for 15 seconds at 3500 rpm. Cells are resuspended by gentle agitation and examined macroscopically for agglutination. The agglutination is graded according to Method 1.8 in the AABB Technical Manual, 13th edition.

[0072] As described in the previous examples, preferred enzymes for use in removing blood group B epitopes from red cells are likely to have particularly good kinetic properties with oligosaccharide substrates resembling the blood group B antigens. Such preferred kinetic properties could be represented by preferred or exclusive substrate specificities for the blood group B oligosaccharides, and low or no activity with simple monosaccharide derivatives such as monosaccharide-pNP substrates. Preferred kinetic properties could also be represented by a particularly low K_m for relevant substrates. Further preferred kinetic properties consist of neutral pH optimum of reactions with relevant blood group active substrates, and other reaction conditions that are compatible with the integrity and functions of red cells. Other preferred properties of the enzyme such as size, charge, solubility, and other physico-chemical properties may also relate to performance in enzymatic conversion of red cells. The novel α -galactosidase with improved kinetic properties was identified from various bacterial strains as described and provides an enzyme with the above mentioned preferred characteristics, that exhibits superior performance in red cell conversions.

Table 3A: Agglutination Results of human red cells converted with FragA or FragB recombinant α -galactosidases.

Routine Conversion Protocol (200 Glycine, pH 6.8, 3 mM NaCl)		Immucor Anti-B		Diagast Anti-B	
Frag B enzyme	Dose μ g/ml	IS	4°C	IS	4°C
Human B Cells	10	0	0	0	0
	5	0	0	0	0
	2.5	0	0	0	0
	1.25	0	0	0	0
	0.625	0	W+	W+	1+
	0.3125	0	1+	1+	1+
Frag A enzyme					
Human B Cells	10	0	0	0	0
	5	0	0	0	0
	2.5	0	0	0	0
	1.25	0	0	0	0
	0.625	0	W+	W+	1+
	0.3125	1+	1+	1+	2+

EXAMPLE 6: CLONING AND DNA SEQUENCING OF α -GALACTOSIDASE FROM *STREPTOMYCES GRISEOPLANUS* STRAIN #2357 AND DEDUCTION OF ITS AMINO ACID SEQUENCE

[0073] The isolation and purification of the endogenous α -galactosidase from *S. griseoplanus* 2357 was described in Example 2. The partial amino acid sequencing of purified α -galactosidase that generated a 30 amino acid peptide was described in Example 3. Blast search using this peptide against 'nr' database (GenBank) identified a family of putative α -galactosidases. The sequences for the 5 α -galactosidases were submitted to the EMBL/GenBank/DBJ databases and assigned the following accession numbers: AM109953 (*Streptomyces avermitilis*), AM109954 and AM109955 (*Bacteroides fragilis*), AM109956 and AM109957 (*Bacteriodes thetaiotaomicron*). Multiple sequence alignment of putative α -galactosidases identified a few conserved regions (FIG. 15). The open reading frame encoding a putative α -galactosidase from *Streptomyces griseoplanus* was cloned based on 5' and 3' rapid amplification of genomic ends (RAGE). Initial degenerate primers were based on the conserved regions determined from multiple sequence alignment of putative α -galactosidase sequences. Degenerate sense and anti-sense primers dAVER7 (5'-TTCGGXGTGXKGCAGTWCAGXGAGAA-3' SEQ ID NO: 15)/dAVER9 (5'-GTGCCXTGXATXTTATXGGXTCXTCGTG-3' SEQ ID NO: 16), where X= inosine and K= G or T, were used to PCR amplify a single 185bp BZyme specific DNA fragment from *Streptomyces griseoplanus* genomic DNA. PCR product was cloned into pCR4 vector (Invitrogen) and sequenced generating pCR4-dAVER7/9. *Streptomyces griseoplanus* α -galactosidase specific primers GRIS10 (5'-ATCGACTCG-

GTCACCTTCAAGGCCGAC-3 SEQ ID NO: 17) and GRIS11 (5'-AAGACGCTGTTGGTGTATGCGTACGGTGC-3' SEQ ID NO: 18) were derived from pCR4-dAVER7/9. *Streptomyces griseoplanus* genomic DNA was endonuclease treated to completion with restriction endonuclease *HaeII*, size fractionated by 0.8% agarose gel electrophoresis and 2-3kbp fractionated DNA was purified by Qiagen purification (Qiagen). Purified DNA was ligated to a double stranded *HaeII* adapter EBRETTE3 (5'-GCGCTCGAAATTAACCCTCACTAAAGGGGAATTCGGTACCCTCGAGGCGC-3' SEQ ID NO: 19)/EBRETTE4 (5'-CTCGAGGGTACCGAATTCCGGAA-3' SEQ ID NO: 20) encoding a T7 binding site (underlined) and *HaeII* restriction overhang (shown in italics). Adapter ligated DNA was used in 5' RAGE using 10ng adapter ligated DNA, T7/GRIS11 or 3'RAGE using 10ng T7/GRIS10. Generated 5' and 3' RAGE products were cloned into pCR4 generating 5'-T7/GRIS11-pCR4 and 3'-T7/GRIS10-pCR4 and fully sequenced. The overlapping 5'-T7/GRIS11-pCR4 and 3'-T7/GRIS10-pCR4 sequences represent 1593bp of the full coding BZyme gene sequence. Remaining 5' and 3' sequence was obtained by repeated RAGE on fractionated *BamHI* digested *Streptomyces griseoplanus* genomic DNA, *BamHI* adapter EBRETTE3/6 (5'-GATCGCGCCTCGAGGGTACCGAATTCCGGAA-3' SEQ ID NO: 21) ligated (*BamHI* overhang shown in italics). Complete 5' sequence was obtained using 10ng adapter ligated DNA and T7/GRIS22 (5'-CGCTTCGGCGTCCGTTCCGGCCAG-3' SEQ ID NO: 22) and 3' sequence using T7/GRIS24 (5'-CCGGTGCACCGCAACGTCTCATC-3' SEQ ID NO: 23). Generated 5' and 3' RAGE products were cloned into pCR4 generating 5'-T7/GRIS22-pCR4 and 3'-T7/GRIS24-pCR4 and fully sequenced. 5'-T7/GRIS22-pCR4 contained a predicted initiating start methionine and 3'-T7/GRIS24-pCR4 contained an in frame stop codon, completing the full 2184 bp coding sequence of *Streptomyces griseoplanus* α -galactosidase gene (SEQ ID NO: 24) encoding a 727 amino acid α -galactosidase (SEQ ID NO: 25). The sequence was submitted to GenBank (accession number AM259273). The regions in protein sequence of the α -galactosidase from which the primers were derived are described in FIG. 16.

EXAMPLE 7: RECOMBINANT EXPRESSION AND CHARACTERIZATION OF IDENTIFIED α -GALACTOSIDASE GENE FROM BACTEROIDES FRAGILIS

[0074] FragB α -galactosidase (SEQ ID NO: 6) expression construct was cloned from genomic bacterial DNA by PCR. The FragB α -galactosidase gene, lacking the coding region for the putative amino terminal signal peptide 1-24, was lifted from *Bacteroides fragilis* genomic DNA (ATCC 25285D) by PCR using primers BFRAGB2 (5'-GCGGGATCCCGGATGGGACGTGTTTATGACATTTCCAGTTTGGC-3' SEQ ID NO: 24)/BFRAGB3 (5'-GCCTCGAGAAGCTT TCACTCTGAAATCTTCAGTTTGTCACTCG-3' SEQ ID NO: 25) and amplified using Pfu Ultra polymerase (Stratagene). Restriction enzyme overhangs for *BamH I* and *Hind III* in the above primers are underlined. After digestion with *BamH I* and *Hind III*, the amplified polynucleotide products were inserted into the bacterial expression vector pET28 (Novagen) in frame and downstream of the plasmid encoded 6xHis tag to generate plasmid pZQ-B006a. For the construction of a non tagged expression vector, the 6xHis tag in pET28 vector was removed by *NcoI/BamHI* digestion followed by insertion of a double stranded oligo PETNCBAF (5'-CATGGATCCAGGCCTCCGGATG-3' SEQ ID NO: 26)/(GATCCATCCGGAGGCCTGGGATC-3' SEQ ID NO: 27) creating plasmid pET28- δ His. The FragB construct described above encoding the His-tagged protein was sub-cloned into the pET28- δ His *BamHI/HindIII* site to create plasmid pZQ-B006c for the expression of the untagged FragB α -galactosidase. All constructs were fully sequenced on a 377 ABI Prism instrument (Applied Biosystems). For protein expression, pZQ-B006c was transformed into *E. coli*, Rosetta2 (DE3) (Invitrogen). The *E. coli* clone was grown in 1X Terrific Broth (Sigma), supplemented with 34 μ g/mL of Chloramphenicol and 50 μ g/mL of Kanamycin at 37 °C, 220 rpm to ~0.6 OD at 600 nm and IPTG was added to 0.5 mM to induce the target protein expression. The culture was harvested after 3 hrs, by centrifugation at 3000 xg for 30 min. The cell pellet was stored at -20 °C. The cell pellet harvested from 350ml culture was lysed using 1X BugBuster (Invitrogen) in 25 mM NaOAc, pH 5.5/10 mM NaCl, supplemented with 5 μ L of Benzonase (Invitrogen), and stirred for 1 hr at room temperature. The whole lysate was clarified by centrifugation at 40,000 x g, 5 °C, for 30 min. The cell debris, containing over 90% enzyme activity, was re-suspended in 10 mM NaPO₄, pH 6.8/400 mM NaCl and stirred at room temperature for 30 min. High speed centrifugation was repeated to recover the supernatant containing the enzyme activity. The resulting supernatant was loaded onto a 5-ml Hydroxyapatite column, pre-equilibrated with 10 mM NaPO₄, pH 7.0. The column was washed with 20 mL of equilibration buffer, followed by elution using a NaPO₄ gradient, pH 7.0, from 10 to 400 mM. The enzyme activities, eluted between 200-400 mM NaPO₄, pH 7.0, were pooled, concentrated and buffer exchanged with an Amicon (Grace) centrifugal device Plus 70, into 10 ml of 40 mM Tris, 400 mM NaCl/pH 7.5. The protein solution was allowed to pass through a 5-ml Phenyl Sepharose High Performance column (Amersham), pre-equilibrated with the dialysis buffer, and the column was washed with 10 mL of dialysis buffer after loading. The flow through and wash were pooled, adjusted to pH 8.5 with 1 M Tris, diluted with equal volume of H₂O. The resulting protein solution was subjected to another passage column step, 2.3 mL of Macro-Prep High Q, pre-equilibrated with 40 mM Tris, pH 8.5/10 mM NaCl, and the column was washed with 10 mL of equilibration buffer. The flow through and wash were pooled and buffer exchanged into 7 ml of 10 mM NaPO₄, pH 6.8/50 mM NaCl. The protein concentration was determined by Pierce's BCA Protein Assay Kit.

[0075] The purified FragB α -galactosidase was evaluated for its ability to cleave the branched carbohydrate chain

substrate B-tetra under standard conditions (1 nmole of substrate in 10 μ L of 100 mM NaPO₄, pH 6.8/50 mM NaCl), and the purified enzyme demonstrated extremely high specific activity toward the B-tetra substrate: ~5-10 U/mg. The pH optimum of the purified FragB α -galactosidase was evaluated with the B-tetra-AMC substrate across a pH range of 2.0 to 9.0 and the results are shown in FIG. 17. The FragB enzyme has a broad optimal pH range between 4.5 and 7.5. Analysis with the more sensitive/quantitative colorimetric assay gives the similar conclusion as shown in FIG. 18, although the enzyme's activity was seen at the low end of the pH range tested, *i.e.*, activity was observed down to ~pH 4.2, a subtle difference in activity which is not detectable by using the TLC based AMC-B-tetra assay. Therefore, the novel enzyme can be used successfully under acidic conditions to neutral condition and even slightly basic conditions, *i.e.*, about pH 4 to about pH 7.4 or greater. In currently preferred embodiments, the enzyme is used within a pH range of about 6.0 to about 7.5, and more preferably about pH 6.5 to about pH 7.5. The currently most preferred pH range for the novel enzyme are those conditions mimicking the physiological pH of circulating arterial or venous blood, in order to minimize pH effects on the blood cells themselves and not because of pH limitations on enzyme activity and performance.

[0076] The FragA α -galactosidase (SEQ ID NO: 5) was cloned similarly by PCR from the same genomic DNA as for FragB α -galactosidase, and expressed similarly as His₆ tag protein at the N-terminus in Rosetta (DE3) pLysS (Novagen). Expressed soluble protein was purified to homogeneity by successive immobilized metal affinity chromatography (IMAC), cation and anion exchange chromatography. The purified protein was shown to be similar to the endogenous *S. griseoplanus* α -galactosidase (strain 2357) in terms of specific activity for branched substrate, substrate specificity and pH optima. Analysis of activity with a blood group B tetrasaccharide-AMC substrate in the pH range of 2-9 showed that the enzyme has a broad optimum between 5 and 7.5. The substrate specificity of the FragA α -galactosidase was determined with a diverse panel of oligosaccharide structures and a remarkably stringent specificity for α 1-3 linked galactose in the branched blood group B structure was found (FIG. 20). The enzyme cleaved neither α 4Gal linkages found in P1 and P^k blood group antigens nor the α 3Gal linkage in linear B structure without fucose.

EXAMPLE 8: BACTEROIDES FRAGILIS α -GALACTOSIDASE EFFICIENTLY CLEAVES LINEAR B OLIGOSACCHARIDES AT A NEUTRAL PH

[0077] Further analysis of the substrate specificity of recombinant purified FragB α -galactosidase surprisingly revealed that this enzyme (in contrast to the earlier purified α -galactosidase from *S. griseoplanus*) exhibited low activity with the Gal α -pNP substrate (~1.6 U/ml using the buffer system 100 mM NaPO₄ pH 6.8/50 mM NaCl) (Table IV).

Table IV. Comparison of the specific activities (U/mg) of FragB α -Galactosidase and Coffee Bean α -Galactosidase.

Substrate	Coffee Bean	<i>B. fragilis</i> (FragB) ¹
Gal α -pNP	32 (pH6.5) ²	1.6 (pH6.8)
Gal α 1-3(Fuca1-2)Gal β 1-4Glc-AMC	0.017 (pH 5.5) ⁴	9.4 (pH 6.8)

¹ This work.
²Derived from Zhu, A., Monahan, C., Zhang, Z., Hurst, R., Leng, L. & Goldstein, J. (1995) Arch Biochem Biophys 324, 65-70.
³not determined.
⁴Derived from US patent application, publication number 20050208655.

[0078] This prompted us to test the substrate specificity with substrates having different α 1-3Gal and α 1-4Gal linkages. As shown in FIG. 19, FragB showed high activity with linear α 1-3Gal linkages (B-di and Linear B) in addition to the blood group B oligosaccharide structures. Interestingly, the activity of FragB with the Gal α 1-3Gal disaccharide was very high (~12 U/mg at pH 6.8) suggesting that this enzyme is suitable for efficient cleavage of the linear B antigen (Gal α 1-3Gal β 1-4GlcNAc β 1-R, where R is any oligosaccharide structure) also known as the Galili antigen (Galili U (2005) Immunol Cell Biol 83:674-86). The Galili antigen is a major xenotransplantation barrier antigen found on most animal tissues except old world monkeys and man (Galili U (2005) Immunol Cell Biol 83:674-86). Xenotransplantation of e.g. pig tissues and cells into man results in hyperacute rejection mainly due to presence of high titers in man of IgG antibodies to the Galili antigen. To date only broadly reactive α -galactosidases such as Coffee bean derived enzymes with acidic pH optimums have been used for cleavage of the Galili antigen from cells and tissues. This may constitute a significant problem since all animal cells express large quantities of e.g. the globoseries P^k glycolipid structure (Gal α 1-4Gal β 1-4Glc β 1-Ceramide). It is more desirable to use α -galactosidase enzymes with higher efficiency, specificity

and neutral pH optimum, such as those disclosed herein.

[0079] The FragB α -galactosidase was specific for α 1-3Gal linkages, and no significant cleavage of several α 1-4Gal linkages (P_1 and P^k) was observed. This is similar to the α -galactosidase obtained from *S. griseoplanus*, but represents a property that is different from any other known α -galactosidase including the enzyme derived from Coffee bean. The results are summarized in Table V.

Table V. Substrate specificity of the α -galactosidases.

Substrates	Blood Group Specificity	Coffee Bean ¹	<i>S. griseoplanus</i> ¹	<i>B. fragilis</i> ² (FragB)
Gal α -pNP	NA ³	+ ⁴	- ⁵	+
Gal α 1-3Gal	B (B-di)	+	-	+
Gal α 1-3Gal β 1-4GlcNAc	Linear B	+	-	+
Gal α 1-3(Fuc α 1-2)Gal	B-tri	+	+	+
Gal α 1-4Gal	P_1	+	-	-
Gal α -4Gal/ β 1-4Glc	P^k	+	-	-
GalNAc α 1-3(Fuc α 1-2)Gal	A-tri	-	-	-
Gal α 1-3(Fuc α 1-2)Gal β 1-4Glc-AMC	B-tetra	+	+	+
GalNAc α 1-3(Fuc α 1-2)Gal β 1-4Glc-AMC	A-tetra	-	-	-

¹Derived from US patent 20050208655 (Ref.) and Zhu, A., Monahan, C., Zhang, Z., Hurst, R., Leng, L. & Goldstein, J. (1995) Arch Biochem Biophys 324, 65-70.
²This work.
³Not applicable.
⁴Activity readily detectable under assay conditions.
⁵Activity not readily detectable under assay conditions.

[0080] The surprising finding that the FragB α -galactosidase may represent a novel highly efficient enzyme for cleavage of linear B (Galili epitopes) prompted us to test the suitability and efficiency of this enzyme in removing such epitopes from cell surfaces. Rabbit red blood cells contain glycolipids and glycoproteins oligosaccharide chains similar to human red cells, but while oligosaccharide chains in human red cells terminate in ABH structures depending on blood group status, oligosaccharides of rabbit red cells terminate with linear B (Galili epitopes) structures (Gal β 1-3Gal β 1-4GlcNAc). The lectin Bandeiraea (Griffonia) simplicifolia IB4 is generally used to detect linear B (Galili epitopes) structures (Galili U (2005) Immunol Cell Biol 83:674-86), and as shown in Table VI this lectin strongly agglutinates rabbit (but not human) red cells.

Table VI: Agglutination of human and rabbit red cells with IB4 lectin and Routine Monoclonal Anti-B Typing Reagents.

RBC Type	Immucor/Gamma Anti-B		Diagast Anti-B		B4 Lectin 10ug/ml
	IS	4°C	IS	4°C	
Native Rabbit Cells	2+	4+	4+	4+	4+
Native Human B Cells	4+	4+	4+	4+	1+
Native Human A Cells	0	0	0	0	0
Native Human O Cells	0	0	0	0	0

EP 2 250 883 A2

[0081] Rabbit red cells therefore serve as an excellent model for analysis of the efficiency of α -galactosidases in the removal of the immunodominant α 1-3Gal residue from linear B (Galili epitopes) structures from cell surfaces. Since we have previously developed an efficient conversion process for removal of immunodominant A-type antigens from blood cells using a purified *C. meningosepticum* α -N-acetylgalactosaminidase enzyme, operative using a Glycine pH 6.8 buffer system, we tested the same conditions for FragB cleavage of rabbit red cells in comparison with human blood group B red cells. As shown in Table VII, FragB efficiently removed IB4 lectin agglutination of rabbit red cells at very low doses, almost comparable to what was required for FragB cleavage of blood group B from human red cells. The agglutination of rabbit red cells by the IB4 lectin was almost completely abolished by the enzyme treatment with 10g/ml enzyme dose giving only a microscopic reading (M+). Higher concentrations of enzyme or longer incubation complete abolish reactivity. The homologous gene FragA, however, only cleaved blood group B from human red cells.

Table VII: Agglutination Results of human and rabbit red cells digested with FragA or FragB glycan modifying enzymes.

Routine Conversion		Immucor Anti-B		Diagast Anti-B		B4 Lectin
Frag B enzyme	Dose ug/ml	IS	4°C	IS	4°C	10ug/ml
Human B Cells	10	0	0	0	0	0
	5	0	0	0	0	0
	2.5	0	0	0	0	0
	1.25	0	0	0	0	0
	0.625	0	W+	W+	1+	0
	0.3125	0	1+	1+	1+	0
Rabbit Cells	10	0	0	0	W+	M+
	5	0	0	0	W+	Vw+
	2.5	0	0	0	W+	W+
	1.25	0	0	0	1+	1+
	0.625	0	W+	W+	3+	1+
	0.3125	0	2+	4+	4+	2+
Frag A enzyme						
Human B Cells	10	0	0	0	0	0
	5	0	0	0	0	0
	2.5	0	0	0	0	0
	1.25	0	0	0	0	0
	0.625	0	W+	W+	1+	0
	0.3125	1+	1+	1+	2+	0
Rabbit Cells	10	4+	4+	4+	4+	3+
	5	4+	4+	4+	4+	3+
	2.5	4+	4+	4+	4+	3+
	1.25	4+	4+	4+	4+	3+
	0.625	4+	4+	4+	4+	3+
	0.3125	4+	4+	4+	4+	3+

Table VII: Agglutination Results of human and rabbit red cells digested with FragA or FragB glycan modifying enzymes.

Routine Conversion		Immucor Anti-B		Diagast Anti-B		B4 Lectin
Frag B enzyme	Dose ug/ml	IS	4°C	IS	4°C	10ug/ml
Human B Cells	10	0	0	0	0	0
	5	0	0	0	0	0
	2.5	0	0	0	0	0
	1.25	0	0	0	0	0
	0.625	0	W+	W+	1+	0
	0.3125	0	1+	1+	1+	0
Rabbit Cells	10	0	0	0	W+	M+
	5	0	0	0	W+	Vw+
	2.5	0	0	0	W+	W+
	1.25	0	0	0	1+	1+
	0.625	0	W+	W+	3+	1+
	0.3125	0	2+	4+	4+	2+
Frag A enzyme						
Human B Cells	10	0	0	0	0	0
	5	0	0	0	0	0
	2.5	0	0	0	0	0
	1.25	0	0	0	0	0
	0.625	0	W+	W+	1+	0
	0.3125	1+	1+	1+	2+	0
Rabbit Cells	10	4+	4+	4+	4+	3+
	5	4+	4+	4+	4+	3+
	2.5	4+	4+	4+	4+	3+
	1.25	4+	4+	4+	4+	3+
	0.625	4+	4+	4+	4+	3+
	0.3125	4+	4+	4+	4+	3+

[0082] This demonstrates that the purified FragB polypeptide isoform described as part of the novel α -galactosidase gene family reported herein, has unique substrate specificities that are different from several other members within this family, including the related genes observed in *Streptomyces*. Furthermore, that the FragB polypeptide described is suitable for enzymatic removal of immunodominant blood group B antigens from red cells, as well as for removal of the xenotransplantation Galili antigen from blood cells. The purified FragB polypeptide is thus superior to other currently known enzymes, with respect to its pH optimum (most preferably pH 6.5 to pH 7.5), its restricted substrate specificity to Gal α 1-3 linkages and its observed high specific activity.

[0083] Enzymatic removal of the immunodominant α 1-3 linked terminal Galactose of the Galili antigens has important applications in the xenotransplantation field. The Galili antigen constitutes the most important barrier for xenotransplantation of organs, tissues, tendons, ligaments and cells from animals to man, and is the primary cause of the hyper-acute rejection phenomenon (Galili U (2005) *Immunol Cell Biol* 83:674-86). Approximately 10 % of normal healthy individuals serum IgG is directed to the Galili antigen. Enzymatic removal of the terminal galactose residue will expose common structures found in man, which may abrogate hyperacute rejection (Galili U (2005) *Immunol Cell Biol* 83:674-86).

[0084] The process described for enzymatic removal of the Galili antigen on rabbit cells in which cells are washed and incubated with the FragB α -galactosidase in a suitable buffer at neutral pH for a period of time results in efficient removal of the Galili epitope (Table VII). A similar process applied to animal organs, tissue, tendons, ligaments and cells, results in efficient removal of exposed Galili antigens.

[0085] The preferred process involves contacting the animal tissues or cells with the FragB α -galactosidase (or homologous members of the gene family with similar enzymatic activities) in a suitable buffer such as physiological saline, Glycine or other similar buffer systems described herein, at neutral pH of 5.5 to 8.0 and more preferably 6.5 to 7.5. The enzyme dose and time required for enzymatic removal of the immunodominant α 1-3 linked terminal Galactose generally follows the digestion parameters described above for blood cells, but is evaluated empirically, as is determined by lectin and antibody based immunoassays such as immunocytology, immunohistology and ELISA using such suitable lectins such as the IB4 lectin or suitable monoclonal antibodies reactive with the Galili epitope (Galili U (2005) *Immunol Cell Biol* 83:674-86). When the reaction is complete, the enzyme modified animal organ, tissue, tendon, ligament or cells are washed with an appropriate buffer solution (such as physiological saline) to remove the enzyme solution. The animal tissues or cells lack immunodominant Galili antigens, and can now be used as an appropriate xenotransplant into a human subject in need of such a transplant. An example of this is an antigenically modified porcine ligament, which is used for the reconstruction of ruptured anterior cruciate ligament in a human patient. See for example, United States

Patent 6,402,783.

5 **[0086]** Prior to treatment, the outer surface of the xenograft may optionally be pierced to increase permeability to agents used to render the xenograft substantially non-immunogenic. A sterile surgical needle such as an 18 gauge needle may be used to perform this piercing step, or, alternatively a comb-like apparatus containing a plurality of needles may be used. The piercing may be performed with various patterns, and with various pierce-to-pierce spacings, in order to establish a desired access to the interior of the xenograft. Piercing may also be performed with a laser. In one embodiment of the invention, one or more straight lines of punctures about three millimeters apart are established circumferentially in the outer surface of the xenograft.

10 **[0087]** Prior to implantation, the ligament xenograft of the invention may be treated with limited digestion by proteolytic enzymes such as ficin or trypsin to increase tissue flexibility or coated with anticalcification agents, antithrombotic coatings, antibiotics, growth factors, or other drugs which may enhance the incorporation of the xenograft into the recipient knee joint. The ligament xenograft of the invention may be further sterilized using known methods, for example, with additional glutaraldehyde or formaldehyde treatment, ethylene oxide sterilization, propylene oxide sterilization, or the like. The xenograft may be stored frozen until required for use.

15 **[0088]** The ligament xenograft of the invention, or a segment thereof, may be implanted into a damaged human knee joint by those of skill in the art using known arthroscopic surgical techniques. Specific instruments for performing arthroscopic techniques are known to those of skill in the art, which ensure accurate and reproducible placement of ligament implants. Initially, complete diagnostic arthroscopy of the knee joint is accomplished using known methods. The irreparably damaged ligament is removed with a surgical shaver. The anatomic insertion sites for the ligament are identified and drilled to accommodate a bone plug. The size of the bone plug can be about 9-10 mm in width by about 9-10 mm in depth by about 20-40 mm in length. The xenogeneic ligament is brought through the drill holes and affixed with interference screws. Routine closure is performed.

20 **[0089]** Using the polypeptides of the present invention thus permits removal of the Galili antigen from many different tissues types, using the modification procedures described herein and as may be further adapted to the particular tissues in view of the teachings provided, by a skilled artisan. These modified tissues are used for a variety of transplant procedures where non-immunogenic xenotransplants are required, as is described in the following: to create e.g. substantially non-immunogenic injectable collagen (see, U.S. Patent 7,064,187); for bone xenografts (see, U.S. Patent 6,972,041); for soft tissue and proteoglycan-reduced soft tissue xenografts (see, U.S. Patent 6,758,865 and 6,455,309); xenograft heart valves (see, U.S. Patent 6,383,732); and meniscal xenografts (see, U.S. Patent 6,093,204 and 5,984,858).

25 In another particularly preferred embodiment, the invention provides for tissue matrices preferably those made from α 1,3-galactose-deficient tissues (see, U.S. Patent 6,933,326 and U.S. Patent Application 20050159822 and 20050028228). Methods of making and using these tissue matrices are described in the above patent and applications, and the de-galactosylation of the tissues is accomplished using the novel α 3 galactosidases as described herein (SEQ ID NO: 2-9, or active fragments or functional equivalents thereof).

30 **[0090]** The invention may be further defined with reference to the following clauses:

35 1. A modified red blood cell comprising: a group B erythrocyte or a group AB erythrocyte that lacks immunodominant B epitopes, as determined by serological typing.

40 2. The modified red blood cell as described in clause 1. wherein the blood cell lacks immunodominant B epitopes but retains either α 1,3 Gal epitopes or α 1,4 Gal epitopes.

45 3. A modified red blood cell prepared by the method comprising: obtaining a group B erythrocyte or a group AB erythrocyte, suspending the erythrocyte in a buffer solution having a neutral pH, and contacting the erythrocyte with a polypeptide having α 3 galactosidase activity, thereby substantially cleaving from the erythrocyte the immunodominant B epitopes but not but the α 1,3 Gal epitopes or α 1,4 Gal epitopes.

50 4. The modified red blood cell of clause 3, wherein the enzyme used to process the erythrocyte includes the polypeptide or the nucleotide sequence encoding same specified as SEQ ID NO: 2, SEQ ID NO: 3, SEQ ID NO: 4, SEQ ID NO: 5, SEQ ID NO: 6, SEQ ID NO: 7, SEQ ID NO: 8 or SEQ ID NO: 9.

55 5. The modified red blood cell of clause 4, wherein the enzymatic processing of the erythrocyte is performed at from about pH 6.0 to 8.0.

6. The modified red blood cell of clause 5, wherein the enzymatic processing of the erythrocyte is performed at from about pH 6.5 to 7.5.

EP 2 250 883 A2

7. The modified red blood cell of clause 5, wherein the enzymatic processing of the erythrocyte is performed at from about pH 7.0 to 7.5.

5 8. The modified red blood cell of clause 5, wherein the enzymatic processing of the erythrocyte is performed using 1-10 micrograms of enzyme per ml blood cells.

9. A method of modifying a red blood cell, comprising: obtaining a group B or group AB erythrocyte, suspending it in a buffer solution having a neutral pH. and contacting it with a polypeptide having the sequence specified as: SEQ ID NO: 2, SEQ ID NO: 3, SEQ ID NO: 4, SEQ ID NO: 5, SEQ ID NO: 6, SEQ ID NO: 7, SEQ ID NO: 8 or SEQ ID NO: 9, thereby cleaving the branched immunodominant B epitopes on the group B or group AB erythrocyte as determined by serological typing, or hemagglutination assays.

10. A method of treating a subject, comprising: identifying a human subject in need of blood, the subject being seropositive for anti-B antibodies; obtaining a modified blood cell preparation of clause 1, or a blood cell preparation obtained by the methods of clause 3, and; transfusing the blood cell preparation into the subject, wherein the subject does not immunologically reject the transfused blood cells.

11. A purified enzyme, comprising: a polypeptide including the sequence specified by SEQ ID NO: 2, SEQ ID NO: 3, SEQ ID NO: 4, SEQ ID NO: 5, SEQ ID NO: 6, SEQ ID NO: 7, SEQ ID NO: 8 or SEQ ID NO: 9, wherein the enzyme displays alpha galactosidase branched substrate specificity and a neutral pH optima.

12. A purified enzyme, comprising:

(a) a polypeptide having at least 10 amino acids in the following sequence numbered accordingly when aligned with SEQ ID. NO:2:

M at residue 10; G at residue 47; G at residue 84; Y at residue 86;

Y at residue 99; N at residue 102; K at residue 114; T at residue 127;

G at residue 130; G at residue 132; G at residue 139; N at residue 156;

D at residue 160; P at residue 164; G at residue 205; R at residue 277;

R at residue 281, F at residue 287; G at residue 308; Q at residue 312;

1 at residue 317; R at residue 333; D at residue 340; G at residue 346;

G at residue 349; G at residue 360; D at residue 363; D at residue 364:

N at residue 367; H at residue 369; G at residue 370: T at residue 371 ;

G at residue 396; E at residue 462; N at residue 463; T at residue 465;

T at residue 467; P at residue 468; R at residue 483: G at residue 484;

L at residue 486; T at residue 489; N at residue 498: I at residue 508;

D at residue 513; W at residue 517; E at residue 519; G at residue 521;

D at residue 525; 1 at residue 528: N at residue 531 ; F at residue 533;

1 at residue 549: P at residue 553; 1 at residue 573; A at residue 590;

G at residue 595; N at residue 601; and. I at residue 629;

(b) wherein the polypeptide has at least 20% identity with SEQ ID NO: 2, and wherein the polypeptide has $\alpha 3$ galactosidase activity.

EP 2 250 883 A2

13. A purified enzyme, comprising a polypeptide including nine contiguous amino acids having the sequence DD (P/A)(V/I)N(V/I)HGT, wherein the polypeptide has α 3 galactosidase activity.

14. A purified enzyme, comprising a polypeptide including twenty-one contiguous amino acids having the sequence: DXXXW(Y/F)E(S/T)GXXXD(L/V)(E/T)f(K/R)XNXF, where X can be any amino acid, wherein the polypeptide has α 3 galactosidase activity.

15. The purified enzyme of clauses 11, 12, 13, or 14 further comprising functional equivalents thereof.

16. The purified enzyme of clause 15, wherein the enzyme includes a truncated variant lacking a signal sequence.

17. The modified red blood cell of clause 3, wherein the erythrocyte is enzymatically processed to remove the immunodominant B epitopes using the alpha galactosidase enzyme of clauses 12, 13, 14, 15, or 16.

18. A method of producing a recombinant enzyme, comprising: obtaining a nucleic acid encoding SEQ ID NO: 2, SEQ ID NO: 3, SEQ ID NO: 4, SEQ ID NO: 5, SEQ ID NO: 6, SEQ ID NO: 7, or SEQ ID NO: 8; expressing the nucleic acid in a cell transfected therewith; inducing expression of the nucleic acid encoding the enzyme; and purifying the expressed enzyme from the cell, wherein the enzyme has α 3 galactosidase activity.

19. A non-naturally occurring prokaryotic cell, comprising: an expression vector not found in a wild-type prokaryotic cell, the expression vector having a nucleic acid sequence encoding a polypeptide including the sequence specified by SEQ ID NO 2, SEQ ID NO: 3, SEQ ID NO: 4, SEQ ID NO: 5, SEQ ID NO: 6, SEQ ID NO: 7, SEQ ID NO: 8 or SEQ ID NO: 9, and wherein the polypeptide has α 3 galactosidase activity.

20. The purified prokaryotic α -galactosidase of clause 11 or clause 12, having restricted specificity for cleaving Gal α 1-3 linkages, but not cleaving Gal α 1-4 linkages.

21. The purified prokaryotic α -galactosidase of clause 20 having specificity for cleaving branched Gal α 1-3 linkages such as in blood group B structures.

22. The purified prokaryotic α -galactosidase of clause 20 having specificity for cleaving linear and branched Gal α 1-3 linkages, such as in linear B and blood group B structures.

23. The purified prokaryotic α -galactosidase of clauses 11, 12, 20 and 22, wherein the α -galactosidase cleaves linear and branched Gal α 1-3 linkages over a pH range of 5.0 to 7.5.

24. A method of preparing a tissue for xenotransplantation, comprising obtaining a tissue from a non-human animal source, incubating the tissue with a polypeptide having α 3-galactosidase activity thereby removing immunodominant α 1-3 linked terminal galactose residues from the tissue, and isolating the tissue from the polypeptides and the enzymatically removed galactose, thereby rendering the tissue suitable for xenotransplantation into humans.

25. The method of clause 24, wherein the tissue is porcine connective tissue.

26. The method of clause 25, wherein the porcine connective tissue is a ligament.

27. The method of clause 24, wherein the tissue is an organ including liver, kidney, or heart.

28. The method of clause 24, wherein the tissue is non-immunogenic injectable collagen; bone xenografts; soft tissue and proteoglycan-reduced soft tissue xenografts; xenograft heart valves; meniscal xenografts; and tissue matrices, wherein the tissues are α 1,3-galactose deficient tissues that have been modified using an α 3 galactosidase of any of SEQ ID NO: 2-9,

EP 2 250 883 A2

SEQUENCE LISTING

<110> VELICO MEDICAL, INC.

5 <120> NOVEL ALPHA-GALACTOSIDASES

<130> 1156-0080

<140> JP 2008-538088

<141> 2006-10-31

10 <150> PCT/US06/42350

<151> 2006-10-31

<150> 60/836,000

<151> 2006-08-07

15 <150> 60/731,845

<151> 2005-10-31

<160> 29

20 <170> PatentIn version 3.5

<210> 1

<211> 8

<212> PRT

<213> Streptomyces griseoplanus

25 <400> 1

Phe Ala Asn Gly Leu Leu Leu Thr

1 5

30 <210> 2

<211> 625

<212> PRT

<213> Streptomyces avermitilis

35 <400> 2

Met Ala His Gly Cys Ser Gly Gly Ala Met Ser Arg Phe Val Phe Leu

1 5 10 15

Gly Val Ala Leu Ala Leu Leu Gly Gly Ala Thr Ser Pro Ala Ala Ala

20 25 30

40 Ala Pro Arg Val Thr Pro Val Val Val Asp Val Asp Asp Tyr Gly Ala

35 40 45

45 Asp Pro Thr Gly Arg Thr Asp Ser Thr Pro Ala Val Ala Ala Ala Leu

50 55 60

Arg His Ala Lys Ser Val Asp Arg Pro Val Arg Ile Val Phe Ser Lys

65 70 75 80

50 Gly Thr Tyr Gln Leu Tyr Pro Glu Arg Ala Glu Thr Arg Glu Leu Tyr

85 90 95

55 Met Ser Asn Thr Val Gly Ala Asp Gln Arg Tyr Arg Asp Lys Lys Ile

100 105 110

EP 2 250 883 A2

Gly Leu Leu Val Glu Asp Met His Asp Val Thr Val Asp Gly Gly Gly
 115 120 125
 5 Ala Lys Leu Val His His Gly Leu Gln Thr Ala Phe Ala Ser Ile Arg
 130 135 140
 Ser Thr Asp Val Thr Phe Gln Asn Phe Ser Phe Asp Tyr Ala Ala Pro
 145 150 155 160
 10 Glu Val Ile Asp Ala Thr Val Ala Thr Thr Gly Val Thr Asp Gly His
 165 170 175
 Ala Tyr Arg Val Leu Lys Ile Pro Ala Gly Ser Pro Tyr Arg Val Asn
 180 185 190
 15 Gly Thr His Ile Thr Trp Leu Gly Glu Thr Ser Pro Ala Thr Gly Gln
 195 200 205
 20 Pro Tyr Trp Ser Gly Val Asp Gly Leu Gln Tyr Thr Gln Ile His Asp
 210 215 220
 25 Pro Glu Ala Gln Arg Thr Trp Arg Gly Asp Asn Pro Leu Phe Asn Asp
 225 230 235 240
 Val Ala Ala Val Thr Asp Leu Gly Gly Arg Arg Ile Arg Ile Asp Tyr
 245 250 255
 30 Thr Thr Ala Ala Arg Pro Ala Asp Ala Gly Leu Val Tyr Gln Met Arg
 260 265 270
 35 Leu Ile Glu Arg Thr Glu Pro Gly Ala Phe Ile Trp Glu Ser Lys Asn
 275 280 285
 Val Thr Met Arg Ser Met Asn Ala Tyr Tyr Leu Gln Ser Phe Gly Val
 290 295 300
 40 Val Gly Gln Phe Ser Glu Asn Ile Ser Ile Asp Lys Val Asn Phe Ala
 305 310 315 320
 45 Pro Asp Pro Arg Ser Gly Arg Ser Thr Ala Ser Phe Ala Asp Phe Val
 325 330 335
 Gln Met Ser Gly Val Lys Gly Lys Val Ser Ile Thr Arg Ser Leu Phe
 340 345 350
 50 Asp Gly Pro His Asp Asp Pro Ile Asn Ile His Gly Thr Tyr Leu Glu
 355 360 365
 55 Val Val Gly Lys Pro Gly Pro Ser Thr Leu Thr Leu Ala Tyr Lys His
 370 375 380

EP 2 250 883 A2

Pro Gln Thr Ala Gly Phe Pro Gln Phe Ala Pro Gly Asp Glu Val Glu
 385 390 395 400
 5 Phe Ala Thr Lys Arg Thr Met Thr Pro Leu Ala Asp Ala His Ala Gln
 405 410 415
 Val Thr Ala Val Asp Gly Pro Ser Gly Met Asp His Thr Lys Pro Leu
 420 425 430
 10 Thr Thr Met Thr Val Thr Phe Asp Arg Pro Val Pro Ala Gly Val Glu
 435 440 445
 15 Thr Gly Gly Thr Val Val Glu Asn Ile Thr Ala Thr Pro Ser Val Val
 450 455 460
 Ile Ser Gly Asn Val Phe Arg Asn Val Pro Thr Arg Gly Ile Leu Val
 465 470 475 480
 20 Thr Thr Arg Lys Pro Val Leu Ile Thr Gly Asn Arg Phe Asp Gly Met
 485 490 495
 25 Ser Met Ala Ser Ile Tyr Val Ser Ala Asp Ala Tyr Gln Trp Tyr Glu
 500 505 510
 Ser Gly Pro Val Ala Asp Leu Thr Ile Arg Gly Asn Ser Phe Thr Arg
 515 520 525
 30 Pro Ser Gly Pro Val Ile Phe Val Glu Pro Thr Asn Gln Val Ile Asp
 530 535 540
 35 Pro Ala Thr Pro Val His His Asn Ile Ser Val Glu His Asn Ser Phe
 545 550 555 560
 Asp Ile Gly Asp Val Thr Val Val Asn Ala Lys Ser Val Gly Gly Phe
 565 570 575
 40 Ala Phe Thr Gly Asn Thr Val Arg Arg Leu Asp Gly Ala Asp His Pro
 580 585 590
 45 Pro Tyr Thr Ser Pro Leu Phe Val Phe His Gly Ser Ser Gly Ile Arg
 595 600 605
 Ile Ala Arg Asn His Tyr Asp Lys Gly Leu Asn Thr Ser Val Val Thr
 610 615 620
 50 Asp
 625
 55 <210> 3
 <211> 568
 <212> PRT
 <213> Bacteroides thetaiotaomicron

EP 2 250 883 A2

<400> 3
 1 Met Met Ser Val Trp Phe Ile Gln Leu Ala Ile Phe Ala Gln Ser Arg
 5
 10 Ile Ile Glu Val Phe Pro Glu Gln Gly Lys Asp Ile Glu Asn Ile Ala
 20
 15 Leu Ala Leu Lys Lys Ala Ala Asp Cys Lys Gly Arg Pro Val Thr Val
 30
 40 Lys Phe Ser Pro Gly Ile Tyr Gln Leu Asp Arg Ala Lys Ser Ser Gln
 50
 60 Val Leu Tyr Tyr Ile Ser Asn Thr Thr Ser Glu Leu Asp Asp Pro Asp
 70
 80 Pro Thr Lys His Ile Gly Leu Tyr Leu Asn Thr Leu Lys Asn Ile Thr
 90
 100 Ile Asp Gly Cys Gly Ser Thr Leu Leu Met Asn Gly Glu Met Thr Ser
 110
 120 Phe Val Leu Asp Lys Cys Glu Gly Ile Val Leu Lys Asn Phe Asn Ile
 130
 140 Asp Tyr Lys His Pro Thr Gln Thr Glu Val Glu Val Leu Glu Glu Gly
 150
 160 Asn Asp Tyr Leu Ile Val Gln Val His Pro Thr Ser Gln Tyr Arg Ile
 170
 180 Val Asp Ala Gln Leu Glu Trp Tyr Gly Asp Gly Trp Ser Phe Lys Asn
 190
 200 Gly Ile Ala Gln Ser Tyr Asp Arg Ile Ser Glu Met Thr Trp Arg Ser
 210
 220 Trp Ser Pro Met Glu Asn Leu Leu Arg Thr Val Glu Leu Arg Pro Asn
 230
 240 Val Leu Tyr Leu Gln Tyr Lys Glu Lys Pro Gln Val Gly Leu His Thr
 250
 260 Ile Phe Gln Met Arg Asp Ser Phe Arg Asp Glu Val Ser Gly Phe Val
 270
 280 Asn Arg Ser Lys Gly Ile Leu Leu Glu Asn Ile Asn Phe Tyr Tyr Leu
 290
 300 Gly Asn Phe Gly Val Val Cys Gln Tyr Ser Glu Asn Ile Thr Val Asp

EP 2 250 883 A2

5 Arg Cys Asn Phe Ala Pro Arg Pro Gly Ser Gly Arg Thr Asn Ala Gly
 275 280 285
 Phe Ala Asp Phe Ile Gln Val Ser Gly Cys Arg Gly Met Ile Asp Ile
 290 295 300
 10 Lys Asn Ser Arg Phe Ile Gly Ala His Asp Asp Pro Ile Asn Ile His
 305 310 315
 Gly Thr His Leu Arg Val Ile Glu Phe Leu Ser Asp Asn Arg Leu Lys
 325 330 335
 15 Leu Arg Phe Met His Asp Gln Thr Phe Gly Phe Glu Ala Phe Phe Lys
 340 345 350
 20 Gly Asp Asp Ile Glu Leu Val Asp Ser Arg Ser Leu Leu Val Val Gly
 355 360 365
 Lys Cys Lys Val Lys Glu Ala Lys Leu Val Thr Pro Arg Glu Met Glu
 370 375 380
 25 Leu Thr Leu Ser Ser Pro Leu Ser Ser Glu Val Met Gln Gln Lys Asp
 385 390 395 400
 30 Leu Val Ile Glu Asn Val Thr Trp Thr Pro Glu Val Arg Ile Thr Asn
 405 410 415
 Asn Tyr Phe Ala Arg Val Pro Thr Arg Gly Ile Leu Ile Thr Thr Arg
 420 425 430
 35 Arg Lys Ser Leu Ile Glu Gly Asn Thr Phe Tyr Gly Met Gln Met Ser
 435 440 445
 40 Gly Ile Phe Val Ala Asp Asp Gly Leu Ser Trp Tyr Glu Ser Gly Pro
 450 455 460
 Val His Asp Leu Thr Ile Arg Gln Asn Thr Phe Leu Asn Cys Gly Glu
 465 470 475 480
 45 Pro Ile Ile Ser Ile Asp Pro Glu Asn Arg Glu Tyr Lys Gly Ala Val
 485 490 495
 50 His Lys Asn Ile Thr Ile Glu Glu Asn Tyr Phe Tyr Met Arg Lys Asn
 500 505 510
 Ser Ser Cys Ala Ile Arg Ala Lys Ala Val Asp Gly Leu Met Ile Arg
 515 520 525
 55 His Asn Leu Ile Tyr Ser Leu Asp Thr Glu Lys Asn Lys Glu Ser Asp
 530 535 540

EP 2 250 883 A2

Phe Ile Gln Met Tyr Asn Cys Asn Glu Val Thr Ile Lys Glu Asn Arg
 545 550 555 560
 5
 Val Gln Leu His His Leu Phe Lys
 565
 <210> 4
 <211> 605
 <212> PRT
 <213> Bacteroides fragilis
 <400> 4
 15 Met Lys Lys Tyr Leu His Ile Leu Pro Ala Cys Phe Leu Phe Tyr Ala
 1 5 10 15
 Ala Ala His Ala Gln Gln Lys Asp Thr Val Tyr Val Thr Asp Phe Gly
 20 20 25 30
 Ala Val Pro Tyr Ser Tyr Glu Asn Cys Val Thr Gln Ile Gln Ala Ala
 35 40 45
 Ile Asp Glu Cys Lys Arg Thr Gly Ala Lys Val Leu Ser Leu Pro Glu
 50 55 60
 Gly Arg Tyr Asp Ile Trp Pro Glu Gly Ala Thr Arg Lys Glu Tyr Tyr
 65 70 75 80
 30 Ile Ser Asn Thr Ser Thr Glu Gln Glu Cys Pro Ser Lys Val Lys Thr
 85 90 95
 Val Gly Leu Met Leu His Glu Ile Asp Asp Leu Thr Ile Glu Gly Asn
 100 105 110
 Gly Ala Thr Leu Met Tyr His Gly Lys Met Thr Thr Ile Ala Leu Glu
 115 120 125
 40 His Cys Asn Gly Val Arg Ile Asn Asn Leu His Ile Asp Phe Glu Arg
 130 135 140
 Pro Ala Gly Ser Glu Ile Gln Tyr Arg Lys Val Thr Gly Gly Glu Thr
 145 150 155 160
 Glu Val Thr Leu His Arg Asp Thr Arg Tyr Glu Ile Val Asn Gly Lys
 165 170 175
 50 Ile Arg Leu Tyr Gly Glu Gly Trp Arg Ser Asn Lys Asn His Cys Ile
 180 185 190
 Glu Tyr Asp Pro Asp Thr Glu Ser Phe Thr Tyr Ser Gln Gly Trp Asn
 195 200 205
 55

EP 2 250 883 A2

Thr Leu Ser Ala Ser Asp Ala Arg Glu Ile Ala Pro Gly Ile Val Arg
 210 215 220
 5 Phe Asn Thr Pro Ala Glu Phe Met Pro Lys Ala Gly Asn Thr Leu Thr
 225 230 235 240
 Val Arg Asp Ile Ile Arg Asp Gln Val Gly Phe Phe Ile Leu Glu Ser
 245 250 255
 10 Lys Asn Ile Thr Leu Ser Arg Leu Gln Met His Tyr Met His Gly Leu
 260 265 270
 15 Gly Ile Val Ser Gln Tyr Thr Glu Asn Ile Thr Met Asp Arg Val Lys
 275 280 285
 Cys Ala Pro Arg Pro Asp Ser Gly Arg Leu Leu Ala Ala Ser Ala Asp
 290 295 300
 20 Met Met His Phe Ser Gly Cys Lys Gly Lys Val Ile Ile Asp Ser Cys
 305 310 315 320
 25 Tyr Phe Ala Gly Ala Gln Asp Asp Pro Val Asn Val His Gly Thr Asn
 325 330 335
 Leu Arg Ala Leu Glu Lys Ile Asp Ala Gln Thr Leu Lys Leu Arg Phe
 340 345 350
 30 Met His Gly Gln Ser Tyr Gly Phe Asn Ala Tyr Phe Lys Gly Asp Thr
 355 360 365
 35 Val Ala Phe Ile Arg Ala Ala Thr Met Glu Arg Phe Ala Ser Ala Thr
 370 375 380
 Val Arg Asp Val Arg Arg Ile Ser Asp Arg Ile Val Glu Val Arg Phe
 385 390 395 400
 40 Asp Arg Asp Ile Pro Thr Ser Leu Glu Leu Asn His Asp Cys Val Glu
 405 410 415
 45 Asn Met Thr Cys Thr Pro Glu Val Glu Ile Arg Asn Ser Tyr Phe Thr
 420 425 430
 Arg Thr Ser Thr Arg Gly Thr Leu Val Thr Thr Pro Arg Lys Val Val
 435 440 445
 50 Ile Glu Asn Asn Thr Tyr Tyr Lys Thr Gly Met Ser Ala Ile Leu Ile
 450 455 460
 55 Glu Ala Asp Ala Glu Gly Trp Tyr Glu Ser Gly Pro Val Lys Asp Val
 465 470 475 480

EP 2 250 883 A2

Leu Ile Lys Gly Asn Thr Phe Ile Asp Cys Ala Tyr Asn Gly Gly Pro
485 490 495

5 Gly His Ala Val Ile Ala Ile His Pro Ser Asn Lys Ile Ile Asp Ala
500 505 510

Glu Arg Pro Val His Gln Asn Ile Arg Ile Glu Asp Asn Thr Phe Arg
515 520 525

10 Thr Phe Asp Tyr Pro Val Leu Tyr Ala Lys Ser Thr Ala Gly Leu Leu
530 535 540

15 Phe Arg Asn Asn Thr Ile Val Arg Thr Glu Thr Phe Pro Ala Ala Ser
545 550 555 560

Gly Asn Pro Tyr Val Phe Tyr Leu Asn Gly Cys Lys Lys Ala Val Ile
565 570 575

20 Glu Gly Thr Val Phe Lys Gly Glu Thr Pro Arg Gln Ser Ile Lys Thr
580 585 590

25 Glu Asn Met Lys Arg Lys Asp Leu Lys Thr Thr Ile Lys
595 600 605

<210> 5
<211> 605
<212> PRT
30 <213> Bacteroides fragilis

<400> 5
Met Lys Lys Tyr Leu His Ile Leu Pro Ala Cys Phe Leu Phe Tyr Ala
1 5 10 15

35 Ala Ala His Ala Gln Gln Lys Asp Thr Val Tyr Val Thr Asp Phe Gly
20 25 30

40 Ala Val Pro Tyr Ser Tyr Glu Asn Cys Val Thr Gln Ile Gln Ala Ala
35 40 45

Ile Asp Glu Cys Lys Arg Thr Gly Ala Lys Val Leu Ser Leu Pro Glu
50 55 60

45 Gly Arg Tyr Asp Ile Trp Pro Glu Gly Ala Ile Arg Lys Glu Tyr Tyr
65 70 75 80

Ile Ser Asn Thr Ser Thr Glu Gln Glu Cys Pro Ser Lys Val Lys Thr
85 90 95

50 Val Gly Leu Met Leu His Glu Ile Asp Asp Leu Thr Ile Glu Gly Asn
100 105 110

55 Gly Ala Thr Leu Met Tyr His Gly Lys Met Thr Thr Ile Ala Leu Glu
115 120 125

EP 2 250 883 A2

5 His Cys Asn Gly Val Arg Ile Asn Asn Leu His Ile Asp Phe Glu Arg
 130 135 140
 10 Pro Ala Gly Ser Glu Ile Gln Tyr Arg Lys Val Thr Gly Gly Glu Thr
 145 150 155 160
 15 Glu Val Thr Leu His Arg Asp Thr Arg Tyr Glu Ile Val Asn Gly Lys
 165 170 175
 20 Ile Arg Leu Tyr Gly Glu Gly Trp Arg Ser Asn Arg Asn His Cys Ile
 180 185 190
 25 Glu Tyr Asp Pro Asp Thr Glu Ser Phe Thr Tyr Ser Gln Gly Trp Asn
 195 200 205
 30 Thr Leu Ser Ala Ser Asp Ala Arg Glu Ile Ala Pro Gly Ile Val Arg
 210 215 220
 35 Phe Asn Thr Pro Ala Glu Phe Met Pro Lys Ala Gly Asn Thr Leu Thr
 225 230 235 240
 40 Val Arg Asp Ile Ile Arg Asp Gln Val Gly Leu Phe Ile Leu Glu Ser
 245 250 255
 45 Lys Asn Ile Thr Leu Ser Arg Leu Gln Met His Tyr Met His Gly Leu
 260 265 270
 50 Gly Ile Val Ser Gln Tyr Thr Glu Asn Ile Thr Met Asp Arg Val Lys
 275 280 285
 55 Cys Ala Pro Arg Pro Asp Ser Gly Arg Leu Leu Ala Ala Ser Ala Asp
 290 295 300
 60 Met Met His Phe Ser Gly Cys Lys Gly Lys Val Ile Ile Asp Ser Cys
 305 310 315 320
 65 Tyr Phe Ala Gly Ala Gln Asp Asp Pro Val Asn Val His Gly Thr Asn
 325 330 335
 70 Leu Arg Ala Leu Glu Lys Ile Asp Ala Gln Thr Leu Lys Leu Arg Phe
 340 345 350
 75 Met His Gly Gln Ser Tyr Gly Phe Asn Ala Tyr Phe Lys Gly Asp Thr
 355 360 365
 80 Val Ala Phe Val Arg Ala Ala Thr Met Glu Arg Phe Ala Ser Ala Thr
 370 375 380
 85 Val Arg Asp Val Arg Arg Ile Ser Asp Arg Ile Val Glu Val Arg Phe
 385 390 395 400

EP 2 250 883 A2

5 Asp Arg Asp Ile Pro Thr Ser Leu Glu Leu Asn His Asp Cys Val Glu
 405 410 415
 10 Asn Met Thr Cys Thr Pro Glu Val Glu Ile Arg Asn Cys Tyr Phe Thr
 420 425 430
 15 Arg Thr Ser Thr Arg Gly Thr Leu Val Thr Thr Pro Arg Lys Val Val
 435 440 445
 20 Ile Glu Asn Asn Thr Tyr Tyr Lys Thr Gly Met Ser Ala Ile Leu Ile
 450 455 460
 25 Glu Ala Asp Ala Glu Gly Trp Tyr Glu Ser Gly Pro Val Lys Asp Val
 465 470 475 480
 30 Leu Ile Lys Gly Asn Thr Phe Ile Asp Cys Ala Tyr Asn Gly Gly Pro
 485 490 495
 35 Gly His Ala Val Ile Ala Ile His Pro Ser Asn Lys Ile Ile Asp Ala
 500 505 510
 40 Glu Arg Pro Val His Gln Asn Ile Arg Ile Glu Asp Asn Thr Phe Arg
 515 520 525
 45 Thr Phe Asp Tyr Pro Val Leu Tyr Ala Lys Ser Thr Ala Gly Leu Leu
 530 535 540
 50 Phe Arg Asn Asn Thr Ile Val Arg Thr Glu Thr Phe Pro Ala Val Ser
 545 550 555 560
 55 Gly Asn Pro Tyr Val Phe Tyr Leu Asn Gly Cys Lys Lys Ala Val Ile
 565 570 575
 60 Glu Gly Thr Val Phe Glu Gly Glu Thr Pro Arg Gln Ser Ile Lys Thr
 580 585 590
 65 Glu Asn Met Lys Arg Lys Asp Leu Lys Thr Thr Ile Lys
 595 600 605
 70 <210> 6
 <211> 595
 <212> PRT
 <213> Bacteroides fragilis
 75 <400> 6
 Met Lys Thr Ile Leu Leu Phe Ala Leu Ser Leu Leu Leu Ser Leu Ser
 1 5 10 15
 80 Val Ser Asp Val Cys Ala Gln Glu Arg Val Tyr Asp Ile Ser Gln Phe
 20 25 30
 85

EP 2 250 883 A2

Gly Leu Lys Ala Asn Ser Lys Lys Asn Ala Ser Pro Val Val Arg Lys
 35 40 45
 5 Ala Ile Ala Lys Ile Lys Ala Glu Cys Arg Asp Gly Glu Lys Val Ile
 50 55 60
 10 Leu Arg Phe Pro Ala Gly Arg Tyr Asn Phe His Glu Ala Gly Ser Thr
 65 70 75 80
 15 Val Arg Glu Tyr Tyr Ile Ser Asn His Asp Gln Asp Asn Pro Lys Lys
 85 90 95
 20 Val Gly Ile Ala Leu Glu Asp Met Lys Asn Leu Thr Ile Asp Gly Gln
 100 105 110
 25 Gly Ser Glu Phe Val Phe Tyr Gly Arg Met Ile Pro Val Ser Leu Leu
 115 120 125
 30 Arg Ser Glu Asn Cys Val Leu Lys Asn Phe Ser Ile Asp Phe Glu Gln
 130 135 140
 35 Pro His Ile Ala Gln Val Gln Val Val Glu Asn Asp Pro Glu Lys Gly
 145 150 155 160
 40 Ile Thr Phe Glu Pro Ala Pro Trp Val Asp Tyr Arg Ile Ser Lys Asp
 165 170 175
 45 Ser Val Phe Glu Gly Leu Gly Glu Gly Trp Val Met Arg Tyr Ser Trp
 180 185 190
 50 Gly Ile Ala Phe Asp Gly Lys Thr Lys His Val Val Tyr Asn Thr Ser
 195 200 205
 55 Asp Ile Gly Cys Pro Thr Lys Gly Ala Phe Glu Val Ala Pro Arg Arg
 210 215 220
 60 Ile Cys Ser Pro Lys Trp Lys Asp Ala Arg Leu Val Pro Gly Thr Val
 225 230 235 240
 65 Val Ala Met Arg Gly Trp Gly Arg Pro Thr Pro Gly Ile Phe Met Ser
 245 250 255
 70 His Asp Val Asn Thr Ser Leu Leu Asp Val Lys Val His Tyr Ala Glu
 260 265 270
 75 Gly Met Gly Leu Leu Ala Gln Leu Cys Glu Asp Ile Thr Leu Asp Gly
 275 280 285
 80 Phe Gly Val Cys Leu Lys Gly Asn Asn Asp Pro Arg Tyr Phe Thr Thr
 290 295 300

EP 2 250 883 A2

Gln Ala Asp Ala Thr His Phe Ser Gly Cys Lys Gly Lys Ile Val Ser
 305 310 315 320
 5 Lys Asn Gly Leu Tyr Glu Gly Met Met Asp Asp Ala Ile Asn Val His
 325 330 335
 Gly Thr Tyr Leu Lys Val Ile Lys Arg Val Asp Asp His Thr Leu Ile
 340 345 350
 10 Gly Arg Tyr Met His Asp Gln Ser Trp Gly Phe Glu Trp Gly Arg Pro
 355 360 365
 15 Gly Asp Asp Val Gln Phe Val Arg Ser Glu Thr Met Glu Leu Ile Gly
 370 375 380
 Lys Gln Asn Gln Ile Thr Ala Ile Arg Pro Tyr Asp Lys Gly Glu Ile
 385 390 395 400
 20 Gln Gly Ala Arg Glu Phe Ser Ile Thr Phe Lys Glu Ala Ile Asp Pro
 405 410 415
 25 Ala Ile Asn Glu Lys Ser Gly Phe Gly Ile Glu Asn Leu Thr Trp Thr
 420 425 430
 Pro Glu Val Leu Phe Ala Gly Asn Thr Ile Arg Asn Asn Arg Ala Arg
 435 440 445
 30 Gly Thr Leu Phe Ser Thr Pro Lys Lys Thr Val Val Glu Asp Asn Leu
 450 455 460
 35 Phe Asp His Thr Ser Gly Thr Ala Ile Leu Leu Cys Gly Asp Cys Asn
 465 470 475 480
 Gly Trp Phe Glu Thr Gly Ala Cys Arg Asp Val Thr Ile Arg Arg Asn
 485 490 495
 40 Arg Phe Ile Asn Ala Leu Thr Asn Met Phe Gln Phe Thr Asn Ala Val
 500 505 510
 45 Ile Ser Ile Tyr Pro Glu Ile Pro Asn Leu Lys Asp Gln Gln Lys Tyr
 515 520 525
 Phe His Gly Gly Lys Asp Gly Gly Ile Val Ile Glu Asp Asn Glu Phe
 530 535 540
 50 Asp Thr Phe Asp Ala Pro Ile Leu Tyr Ala Lys Ser Val Asp Gly Leu
 545 550 555 560
 55 Ile Phe Arg Asn Asn Val Ile Lys Thr Asn Thr Glu Phe Lys Pro Phe
 565 570 575

EP 2 250 883 A2

His Trp Asn Lys Asp Arg Phe Leu Leu Glu Arg Val Thr Asn Val Lys
 580 585 590
 5 Ile Ser Glu
 595
 <210> 7
 <211> 595
 <212> PRT
 10 <213> Bacteroides fragilis
 <400> 7
 Met Lys Thr Ile Leu Leu Phe Ala Leu Ser Leu Leu Leu Ser Leu Ser
 1 5 10 15
 15 Val Ser Asp Val Cys Ala Gln Glu Arg Val Tyr Asp Ile Ser Gln Phe
 20 25 30
 20 Gly Leu Lys Ala Asn Ser Lys Lys Asn Ala Ser Pro Val Val Arg Lys
 35 40 45
 Ala Ile Ala Lys Ile Lys Ala Glu Cys Arg Asp Gly Glu Lys Val Ile
 50 55 60
 25 Leu Arg Phe Pro Ala Gly Arg Tyr Asn Phe His Glu Ala Gly Ser Thr
 65 70 75 80
 30 Val Arg Glu Tyr Tyr Ile Ser Asn His Asp Gln Asp Asn Pro Lys Lys
 85 90 95
 Val Gly Ile Ala Leu Glu Asp Met Lys Asn Leu Thr Ile Asp Gly Gln
 100 105 110
 35 Gly Ser Glu Phe Val Phe Tyr Gly Arg Met Ile Pro Val Ser Leu Leu
 115 120 125
 40 Arg Ser Glu Asn Cys Val Leu Lys Asn Phe Ser Ile Asp Phe Glu Gln
 130 135 140
 Pro His Ile Ala Gln Val Gln Val Val Glu Asn Asp Pro Glu Lys Gly
 145 150 155 160
 45 Ile Thr Phe Glu Pro Ala Pro Trp Val Asp Tyr Arg Ile Ser Lys Asp
 165 170 175
 Ser Val Phe Glu Gly Leu Gly Glu Gly Trp Val Met Arg Tyr Ser Trp
 180 185 190
 50 Gly Ile Ala Phe Asp Gly Lys Thr Lys His Val Val Tyr Asn Thr Ser
 195 200 205
 55 Asp Ile Gly Cys Pro Thr Lys Gly Ala Phe Glu Val Ala Pro Arg Arg
 210 215 220

EP 2 250 883 A2

Ile Cys Ser Pro Lys Trp Lys Asp Ala Arg Leu Val Pro Gly Thr Val
 225 230 235 240
 5
 Val Ala Met Arg Gly Trp Gly Arg Pro Thr Pro Gly Ile Phe Met Ser
 245 250 255
 10
 His Asp Val Asn Thr Ser Leu Leu Asp Val Lys Val His Tyr Ala Glu
 260 265 270
 Gly Met Gly Leu Leu Ala Gln Leu Cys Glu Asp Ile Thr Leu Asp Gly
 275 280 285
 15
 Phe Gly Val Cys Leu Lys Gly Asp Asn Asp Pro Arg Tyr Phe Thr Thr
 290 295 300
 20
 Gln Ala Asp Ala Thr His Phe Ser Gly Cys Lys Gly Lys Ile Val Ser
 305 310 315 320
 Lys Asn Gly Leu Tyr Glu Gly Met Met Asp Asp Ala Ile Asn Val His
 325 330 335
 25
 Gly Thr Tyr Leu Lys Val Ile Lys Arg Val Asp Asp His Thr Leu Ile
 340 345 350
 30
 Gly Arg Tyr Met His Asp Gln Ser Trp Gly Phe Glu Trp Gly Arg Pro
 355 360 365
 Gly Asp Asp Val Gln Phe Val Arg Ser Glu Thr Met Glu Leu Ile Gly
 370 375 380
 35
 Lys Gln Asn Gln Ile Thr Ala Ile Arg Pro Tyr Asp Lys Gly Glu Ile
 385 390 395 400
 40
 Arg Gly Ala Arg Glu Phe Ser Ile Thr Phe Lys Glu Ala Ile Asp Pro
 405 410 415
 Ala Ile Asn Glu Lys Ser Gly Phe Gly Ile Glu Asn Leu Thr Trp Thr
 420 425 430
 45
 Pro Glu Val Leu Phe Ala Gly Asn Thr Ile Arg Asn Asn Arg Ala Arg
 435 440 445
 50
 Gly Thr Leu Phe Ser Thr Pro Lys Lys Thr Val Val Glu Asp Asn Leu
 450 460
 Phe Asp His Thr Ser Gly Thr Ala Ile Leu Leu Cys Gly Asp Cys Asn
 465 470 475 480
 55
 Gly Trp Phe Glu Thr Gly Ala Cys Arg Asp Val Thr Ile Arg Arg Asn
 485 490 495

EP 2 250 883 A2

Arg Phe Ile Asn Ala Leu Thr Asn Met Phe Gln Phe Thr Asn Ala Val
 500 505 510
 5
 Ile Ser Ile Tyr Pro Glu Ile Pro Asn Leu Lys Asp Gln Gln Lys Tyr
 515 520 525
 10
 Phe His Gly Gly Lys Asp Gly Gly Ile Val Ile Glu Asp Asn Glu Phe
 530 535 540
 Asp Thr Phe Asp Ala Pro Ile Leu Tyr Ala Lys Ser Val Asp Gly Leu
 545 550 555 560
 15
 Ile Phe Arg Asn Asn Val Ile Lys Thr Asn Thr Glu Phe Lys Pro Phe
 565 570
 20
 His Trp Asn Lys Asp Arg Phe Leu Leu Glu Arg Val Thr Asn Val Lys
 580 585 590
 Ile Ser Glu
 595
 25
 <210> 8
 <211> 615
 <212> PRT
 <213> Bacteroides thetaiotaomicron
 30
 <400> 8
 Met Arg Thr Phe Leu Ser Leu Lys Thr Cys Leu Leu Ser Ala Leu Leu
 1 5 10 15
 35
 Leu Cys Val Asn Ser Ile Ala Ala Ser Lys Ile Ile Ser Val Ser Asp
 20 25 30
 Phe Gly Leu Lys Pro Asp Ser Arg Ile Asn Ala Val Pro Phe Ile Gln
 35 40 45
 40
 Lys Ala Ile Asp Ala Cys Lys Gln His Pro Gly Ser Thr Leu Val Phe
 50 55 60
 45
 Pro Lys Gly Arg Tyr Asp Phe Trp Ala Gln His Ala Ile Glu Lys Asp
 65 70 75 80
 Tyr Tyr Glu Thr Asn Thr Tyr Asp Val Asn Pro Lys Ile Leu Ala Val
 85 90 95
 50
 Leu Leu Glu Gln Ile Asn Asp Leu Thr Ile Asp Gly Asn Gly Ser Glu
 100 105 110
 55
 Phe Ile Met His Gly Arg Met Gln Pro Phe Thr Leu Asp His Cys Arg
 115 120 125

EP 2 250 883 A2

Asn Ile Thr Leu Lys Asn Phe Ser Val Asp Trp Glu Ile Pro Leu Thr
 130 135 140
 5 Ala Gln Gly Ile Val Thr Gln Ser Thr Ser Glu Tyr Leu Glu Ile Glu
 145 150 155 160
 Ile Asp Ser His Gln Tyr Pro Tyr Ile Ile Glu Asn Lys Arg Leu Thr
 165 170 175
 10 Phe Val Gly Glu Gly Trp Lys Ser Ser Leu Trp Ala Ile Met Gln Phe
 180 185 190
 15 Asp Pro Asp Thr His Leu Val Leu Pro Asn Thr Gly Asp Asn Leu Gly
 195 200 205
 Trp Arg Ser Tyr Asp Ala Thr Glu Ile Asn Pro Gly Leu Ile Arg Leu
 210 215 220
 20 Ser Asp Pro Lys Lys Glu Ala Asp Lys Phe Phe Pro Ala Pro Gly Thr
 225 230 235 240
 25 Val Leu Val Leu Arg His Ser Thr Arg Asp His Ala Gly Ile Phe Ile
 245 250 255
 Tyr His Ser Met Asp Thr Lys Leu Glu Asn Val Lys Leu Phe His Thr
 260 265 270
 30 Cys Gly Leu Gly Ile Leu Ser Gln Tyr Ser Lys Asn Ile Ser Phe Asn
 275 280 285
 35 Asp Val His Ile Ile Pro Asn Thr Ser Lys Lys Arg Val Leu Ser Gly
 290 295 300
 His Asp Asp Gly Phe His Phe Met Gly Cys Ser Gly Leu Leu Lys Ile
 305 310 315 320
 40 Glu Asn Cys Ser Trp Ala Gly Leu Met Asp Asp Pro Ile Asn Ile His
 325 330 335
 45 Gly Thr Cys Ser Arg Ile Met Glu Val Leu Ser Pro Thr Arg Ile Lys
 340 345 350
 Cys Lys Phe Met Gln Asp Met Ser Glu Gly Met Glu Trp Gly Arg Pro
 355 360 365
 50 Asp Glu Thr Ile Gly Phe Ile Glu His Lys Thr Met Arg Thr Val Ala
 370 375 380
 55 Thr Gly Lys Met Asn Lys Phe Glu Ala Leu Asn Lys Ala Glu Phe Ile
 385 390 395 400

EP 2 250 883 A2

Ile Glu Leu Ser Val Pro Leu Pro Ala Gly Val Glu Ala Gly Tyr Val
405 410 415

5 Ile Glu Asn Leu Thr Cys Thr Pro Asp Ala Glu Ile Arg Asn Cys His
420 425 430

Phe Gly Ser Cys Arg Ala Arg Gly Leu Leu Val Ser Thr Pro Gly Lys
435 440 445

10 Val Ile Ile Glu Asn Asn Val Phe Glu Ser Ser Gly Ser Ala Ile Leu
450 455 460

15 Ile Ala Gly Asp Ala Asn Ala Trp Tyr Glu Ser Gly Ala Val Lys Asp
465 470 475 480

Val Leu Ile Arg Asn Asn Asp Phe Arg Tyr Pro Cys Asn Ser Ser Ile
485 490 495

20 Tyr Gln Phe Cys Glu Ala Val Ile Ser Ile Asp Pro Glu Ile Pro Thr
500 505 510

25 Pro Glu Gln Lys Tyr Pro Tyr His Arg Asn Ile Arg Ile Met Asp Asn
515 520 525

Thr Phe His Leu Phe Asp Tyr Pro Ile Leu Phe Ala Arg Ser Val Asn
530 535 540

30 Gly Leu Thr Phe Ser Ser Asn Thr Leu Ile Arg Asp Thr Thr Tyr Gln
545 550 555 560

35 Pro Tyr His Tyr Arg Lys Glu Gly Ile Thr Leu Glu Ala Cys Lys Ser
565 570 575

Val Val Ile Ser Asn Asn Lys Ile Glu Gly Asp Val Leu Gly Arg Ile
580 585 590

40 Val Thr Ile Glu Lys Met Lys Pro Ser Asp Val Lys Ile Ser Lys Asn
595 600 605

45 Pro Phe Phe Lys Leu Lys Lys
610 615

<210> 9
<211> 665
<212> PRT
50 <213> Artificial sequence

<220>
<223> Description of Artificial Sequence: Synthetic
consensus sequence

55 <220>
<221> MOD_RES

EP 2 250 883 A2

<222> (13)..(13)
<223> Phe, Val, Tyr or Ile

5
<220>
<221> MOD_RES
<222> (15)..(15)
<223> Phe, His, Leu or Ser

10
<220>
<221> MOD_RES
<222> (17)..(17)
<223> Gly, Gln, Leu, Ala or Lys

15
<220>
<221> MOD_RES
<222> (21)..(21)
<223> Ala, Phe or Leu

20
<220>
<221> MOD_RES
<222> (23)..(23)
<223> Leu, Gln, Phe, ser or Ala

25
<220>
<221> MOD_RES
<222> (25)..(25)
<223> Gly, Ala, Ser or Leu

30
<220>
<221> MOD_RES
<222> (27)..(27)
<223> Thr, Ala, ser or Cys

35
<220>
<221> MOD_RES
<222> (28)..(28)
<223> Ser, His, Asp or Val

40
<220>
<221> MOD_RES
<222> (29)..(29)
<223> Pro or Asn

45
<220>
<221> MOD_RES
<222> (35)..(35)
<223> Arg, Ala, Cys or Ile

50
<220>
<221> MOD_RES
<222> (39)..(39)
<223> Val, Asp, Arg or Lys

55
<220>
<221> MOD_RES
<222> (48)..(48)
<223> Ala or Leu

50
<220>
<221> MOD_RES
<222> (51)..(51)
<223> Thr, Tyr, Asn or Asp

55
<220>
<221> MOD_RES
<222> (53)..(53)
<223> Arg, Tyr or Lys

<220>
<221> MOD_RES
<222> (59)..(59)
<223> Ala, Ile, Gln, Val or Phe
5
<220>
<221> MOD_RES
<222> (60)..(60)
<223> Val, Ala or Ile
10
<220>
<221> MOD_RES
<222> (73)..(73)
<223> Val, Lys, Arg, Asp or Gln
15
<220>
<221> MOD_RES
<222> (75)..(75)
<223> Arg, Gly, Glu or Pro
20
<220>
<221> MOD_RES
<222> (76)..(76)
<223> Pro, Ala, Lys or Gly
25
<220>
<221> MOD_RES
<222> (78)..(78)
<223> Arg, Thr, Val or Ile
30
<220>
<221> MOD_RES
<222> (80)..(80)
<223> Val, Lys, Ser or Arg
35
<220>
<221> MOD_RES
<222> (83)..(83)
<223> Lys, Glu, Pro or Ala
40
<220>
<221> MOD_RES
<222> (91)..(91)
<223> Glu, Ala or Gln
45
<220>
<221> MOD_RES
<222> (95)..(95)
<223> Thr, Gln, Arg, Val or Glu
50
<220>
<221> MOD_RES
<222> (96)..(96)
<223> Arg, Val or Lys
55
<220>
<221> MOD_RES
<222> (104)..(104)
<223> Thr, Ser, Asp or Tyr
60
<220>
<221> MOD_RES
<222> (108)..(108)
<223> Asp or Glu
65
<220>
<221> MOD_RES
<222> (119)..(119)

<223> Tyr, Leu, Met or Ala
 <220>
 <221> MOD_RES
 <222> (123)..(123)
 5 <223> Met, Leu or Ile

 <220>
 <221> MOD_RES
 <222> (134)..(134)
 10 <223> Lys, Thr or Glu

 <220>
 <221> MOD_RES
 <222> (137)..(137)
 <223> His, Met, Tyr or Phe
 15
 <220>
 <221> MOD_RES
 <222> (147)..(147)
 <223> Ile, Asp, Glu or Leu

 <220>
 <221> MOD_RES
 <222> (148)..(148)
 20 <223> Arg, Lys or His

 <220>
 <221> MOD_RES
 <222> (151)..(151)
 25 <223> Asp, Gly or Asn

 <220>
 <221> MOD_RES
 <222> (163)..(163)
 30 <223> Ala, His, Arg, Gln or Ile

 <220>
 <221> MOD_RES
 <222> (165)..(165)
 <223> Glu, Thr, Ala, His or Leu
 35
 <220>
 <221> MOD_RES
 <222> (166)..(166)
 <223> Val, Gln, Gly, Ile or Thr

 <220>
 <221> MOD_RES
 <222> (168)..(168)
 40 <223> Asp, Glu or Gln

 <220>
 <221> MOD_RES
 <222> (172)..(172)
 45 <223> Ala, Leu, Arg, Val or Thr

 <220>
 <221> MOD_RES
 <222> (174)..(174)
 50 <223> Thr, Glu, Val, Asn or Ser

 <220>
 <221> MOD_RES
 <222> (178)..(178)
 55 <223> Asp or Thr

 <220>

EP 2 250 883 A2

<221> MOD_RES
<222> (181)..(181)
<223> Ala, Asp, Glu, Lys or Tyr

5
<220>
<221> MOD_RES
<222> (182)..(182)
<223> Tyr or Gly

10
<220>
<221> MOD_RES
<222> (183)..(183)
<223> Arg, Leu, Thr or Ile

15
<220>
<221> MOD_RES
<222> (187)..(187)
<223> Ile, Val, Leu or Pro

20
<220>
<221> MOD_RES
<222> (190)..(190)
<223> Gly, Thr, Asp, Trp or His

25
<220>
<221> MOD_RES
<222> (191)..(191)
<223> Ser, Thr, Val or Gln

30
<220>
<221> MOD_RES
<222> (192)..(192)
<223> Pro, Gln, Arg, Asp or Tyr

35
<220>
<221> MOD_RES
<222> (197)..(197)
<223> Gly, Asp, Asn, Lys or Glu

40
<220>
<221> MOD_RES
<222> (198)..(198)
<223> Thr, Ala, Gly, Asp or Asn

45
<220>
<221> MOD_RES
<222> (200)..(200)
<223> His, Gln, Lys, Val or Arg

50
<220>
<221> MOD_RES
<222> (203)..(203)
<223> Trp, Leu, Gly or Phe

55
<220>
<221> MOD_RES
<222> (204)..(204)
<223> Leu, Tyr or Val

50
<220>
<221> MOD_RES
<222> (209)..(209)
<223> Pro, Arg, Val or Lys

55
<220>
<221> MOD_RES
<222> (211)..(211)
<223> Thr, Asn, Arg or Ser

5
<220>
<221> MOD_RES
<222> (214)..(214)
<223> Pro, Asn, Ser or Trp

10
<220>
<221> MOD_RES
<222> (215)..(215)
<223> Tyr, His, Trp or Ala

15
<220>
<221> MOD_RES
<222> (216)..(216)
<223> Trp, Cys, Gly or Ile

20
<220>
<221> MOD_RES
<222> (218)..(218)
<223> Gly, Phe, Glu, Ala or Gln

25
<220>
<221> MOD_RES
<222> (221)..(221)
<223> Gly or Pro

30
<220>
<221> MOD_RES
<222> (224)..(224)
<223> Tyr, Ile, Glu, Lys or His

35
<220>
<221> MOD_RES
<222> (225)..(225)
<223> Thr, Ala, Ser, His or Leu

40
<220>
<221> MOD_RES
<222> (227)..(227)
<223> Ile, Ser, Thr, Val or Leu

45
<220>
<221> MOD_RES
<222> (233)..(233)
<223> Gln, Glu or Asn

50
<220>
<221> MOD_RES
<222> (234)..(234)
<223> Arg, Met, Asn, Ile or Leu

55
<220>
<221> MOD_RES
<222> (238)..(238)
<223> Gly, Ser, Ala or Thr

<220>
<221> MOD_RES
<222> (239)..(239)
<223> Asp, Trp, Ser, Lys or Tyr

<220>
<221> MOD_RES
<222> (242)..(242)
<223> Leu, Met, Arg, Phe or Thr

<220>
<221> MOD_RES

EP 2 250 883 A2

<222> (251)..(251)
<223> Asp, Glu, Phe, Ile or Leu

5
<220>
<221> MOD_RES
<222> (252)..(252)
<223> Leu, Asn, Cys or Ser

10
<220>
<221> MOD_RES
<222> (253)..(253)
<223> Gly, Arg, Thr, Ser or Asp

15
<220>
<221> MOD_RES
<222> (260)..(260)
<223> Asp, Gln, Glu, Arg or Lys

20
<220>
<221> MOD_RES
<222> (262)..(262)
<223> Thr, Lys, Met, Val or Phe

25
<220>
<221> MOD_RES
<222> (268)..(268)
<223> Ala or Val

30
<220>
<221> MOD_RES
<222> (269)..(269)
<223> Asp or Gly

35
<220>
<221> MOD_RES
<222> (270)..(270)
<223> Ala or Leu

40
<220>
<221> MOD_RES
<222> (271)..(271)
<223> Gly or His

45
<220>
<221> MOD_RES
<222> (275)..(275)
<223> Gln, Thr, Ala or Val

50
<220>
<221> MOD_RES
<222> (280)..(280)
<223> Glu, Phe, Ile, Gly or Thr

55
<220>
<221> MOD_RES
<222> (283)..(283)
<223> Glu, Gln, Thr or His

<220>
<221> MOD_RES
<222> (284)..(284)
<223> Pro, Val or Ala

<220>
<221> MOD_RES
<222> (289)..(289)
<223> Trp, Asn, Leu, Ser or Tyr

<220>
<221> MOD_RES
<222> (290)..(290)
<223> Glu, Arg or His
5
<220>
<221> MOD_RES
<222> (294)..(294)
<223> Val, Ile or Thr
10
<220>
<221> MOD_RES
<222> (297)..(297)
<223> Arg, Glu, Ser or Leu
15
<220>
<221> MOD_RES
<222> (298)..(298)
<223> Ser, Asn, Arg or Asp
20
<220>
<221> MOD_RES
<222> (301)..(301)
<223> Ala, Phe, Met, Val or Leu
25
<220>
<221> MOD_RES
<222> (304)..(304)
<223> Leu, Met, Ala or Thr
30
<220>
<221> MOD_RES
<222> (305)..(305)
<223> Gln, Gly, His, Glu or Cys
35
<220>
<221> MOD_RES
<222> (319)..(319)
<223> Ile, Val, Met, Leu or Phe
40
<220>
<221> MOD_RES
<222> (323)..(323)
<223> Asn, Lys, Gly or His
45
<220>
<221> MOD_RES
<222> (324)..(324)
<223> Phe, Cys, Val or Ile
50
<220>
<221> MOD_RES
<222> (330)..(330)
<223> Arg, Gly, Asp, Asn or Ser
55
<220>
<221> MOD_RES
<222> (334)..(334)
<223> Ser, Thr, Leu, Tyr or Val
60
<220>
<221> MOD_RES
<222> (337)..(337)
<223> Ser, Gly, Ala or Thr
65
<220>
<221> MOD_RES
<222> (338)..(338)

<223> Phe, Ser, Gln or His
 <220>
 <221> MOD_RES
 <222> (341)..(341)
 5 <223> Phe, Met, Ala or Gly

 <220>
 <221> MOD_RES
 <222> (342)..(342)
 10 <223> Val, Ile, Met, Thr or Phe

 <220>
 <221> MOD_RES
 <222> (351)..(351)
 <223> Val, Ile or Leu
 15
 <220>
 <221> MOD_RES
 <222> (352)..(352)
 <223> Ser, Asp, Ile, Val or Lys

 <220>
 <221> MOD_RES
 <222> (379)..(379)
 20 <223> Pro, Leu, Ile or Val

 <220>
 <221> MOD_RES
 <222> (382)..(382)
 25 <223> Ser, Asn, Gln, His or Thr

 <220>
 <221> MOD_RES
 <222> (394)..(394)
 30 <223> Ala, Phe, Tyr, Trp or Glu

 <220>
 <221> MOD_RES
 <222> (398)..(398)
 <223> Gln, Ala or Trp
 35
 <220>
 <221> MOD_RES
 <222> (400)..(400)
 <223> Ala, Phe or Arg
 40
 <220>
 <221> MOD_RES
 <222> (404)..(404)
 <223> Glu, Asp or Thr

 <220>
 <221> MOD_RES
 <222> (406)..(406)
 45 <223> Glu, Ala, Gln or Gly

 <220>
 <221> MOD_RES
 <222> (411)..(411)
 50 <223> Arg, Ala, Glu or Lys

 <220>
 <221> MOD_RES
 <222> (415)..(415)
 55 <223> Pro, Val, Arg, Leu or Thr

 <220>

<221> MOD_RES
 <222> (416)..(416)
 <223> Leu, Val, Phe or Ile
 5
 <220>
 <221> MOD_RES
 <222> (424)..(424)
 <223> Thr, Ala or Lys
 10
 <220>
 <221> MOD_RES
 <222> (425)..(425)
 <223> Ala, Lys, Val, Ile or Met
 15
 <220>
 <221> MOD_RES
 <222> (428)..(428)
 <223> Gly or Thr
 20
 <220>
 <221> MOD_RES
 <222> (433)..(433)
 <223> Asp, Glu, Val, Gly or Phe
 25
 <220>
 <221> MOD_RES
 <222> (435)..(435)
 <223> Thr, Arg, Ile or Ala
 30
 <220>
 <221> MOD_RES
 <222> (436)..(436)
 <223> Lys, Leu, Ile, Arg or Gln
 35
 <220>
 <221> MOD_RES
 <222> (438)..(438)
 <223> Leu, Ser, Asp, Ala or Lys
 40
 <220>
 <221> MOD_RES
 <222> (443)..(443)
 <223> Val, Glu or Ile
 45
 <220>
 <221> MOD_RES
 <222> (448)..(448)
 <223> Pro, Asp or Ala
 50
 <220>
 <221> MOD_RES
 <222> (453)..(453)
 <223> Gly, Ser, Ile or Ala
 55
 <220>
 <221> MOD_RES
 <222> (454)..(454)
 <223> Val, Leu, Asn or Gly
 60
 <220>
 <221> MOD_RES
 <222> (456)..(456)
 <223> Thr, Leu, Lys or Glu
 65
 <220>
 <221> MOD_RES
 <222> (457)..(457)
 <223> Gly, Lys, Asn, Ser or Ala

5
<220>
<221> MOD_RES
<222> (459)..(459)
<223> Thr, Leu, Asp, Phe or Tyr

10
<220>
<221> MOD_RES
<222> (466)..(466)
<223> Ala, Trp or Cys

15
<220>
<221> MOD_RES
<222> (479)..(479)
<223> Asn, Arg or Ser

20
<220>
<221> MOD_RES
<222> (480)..(480)
<223> Val, Thr, Asn or Cys

25
<220>
<221> MOD_RES
<222> (491)..(491)
<223> Lys, Arg or Gly

30
<220>
<221> MOD_RES
<222> (501)..(501)
<223> Asp, Tyr or Glu

35
<220>
<221> MOD_RES
<222> (502)..(502)
<223> Gly, Lys or His

40
<220>
<221> MOD_RES
<222> (511)..(511)
<223> Ser, Ala, Glu or Cys

45
<220>
<221> MOD_RES
<222> (512)..(512)
<223> Ala, Asp or Gly

50
<220>
<221> MOD_RES
<222> (538)..(538)
<223> Cys, Leu or Asn

55
<220>
<221> MOD_RES
<222> (539)..(539)
<223> Ala, Thr or Ser

60
<220>
<221> MOD_RES
<222> (540)..(540)
<223> Tyr, Asn or Ser

65
<220>
<221> MOD_RES
<222> (541)..(541)
<223> Asn, Met or Ile

70
<220>
<221> MOD_RES

<222> (542)..(542)
<223> Gly, Phe or Tyr

5
<220>
<221> MOD_RES
<222> (544)..(544)
<223> Pro, Cys or Phe

10
<220>
<221> MOD_RES
<222> (546)..(546)
<223> Gly, Glu, His or Asn

15
<220>
<221> MOD_RES
<222> (552)..(552)
<223> Glu, Asp, His or Tyr

20
<220>
<221> MOD_RES
<222> (557)..(557)
<223> Val, Glu, Ile, Asn or Thr

25
<220>
<221> MOD_RES
<222> (559)..(559)
<223> Asp, Lys or Glu

30
<220>
<221> MOD_RES
<222> (560)..(560)
<223> Pro, Gly, Ala, Asp or Gln

35
<220>
<221> MOD_RES
<222> (561)..(561)
<223> Ala, Glu, Gln or Lys

40
<220>
<221> MOD_RES
<222> (562)..(562)
<223> Thr, Val, Arg, Gln or Tyr

45
<220>
<221> MOD_RES
<222> (564)..(564)
<223> Tyr, Lys or Val

50
<220>
<221> MOD_RES
<222> (581)..(581)
<223> Asp, Arg or His

55
<220>
<221> MOD_RES
<222> (587)..(587)
<223> Val, Ala or Ile

50
<220>
<221> MOD_RES
<222> (597)..(597)
<223> Ala, Met, Leu, Ile or Thr

55
<220>
<221> MOD_RES
<222> (604)..(604)
<223> Arg, Tyr, Val, Lys or Ile

EP 2 250 883 A2

<220>
 <221> MOD_RES
 <222> (606)..(606)
 <223> Leu, Thr, Asn or Asp
 5
 <220>
 <221> MOD_RES
 <222> (614)..(614)
 <223> Tyr, Gly or Trp
 10
 <220>
 <221> MOD_RES
 <222> (618)..(618)
 <223> Leu, Phe, Val, Arg or Gly
 15
 <220>
 <221> MOD_RES
 <222> (620)..(620)
 <223> Val, Gln, Tyr, Leu or Thr
 20
 <220>
 <221> MOD_RES
 <222> (626)..(626)
 <223> Gly, Glu, Lys, Asn or Ser
 25
 <220>
 <221> MOD_RES
 <222> (639)..(639)
 <223> Asn, Leu or Pro
 30
 <220>
 <221> MOD_RES
 <222> (643)..(643)
 <223> Val or Ile
 35
 <220>
 <221> MOD_RES
 <222> (644)..(644)
 <223> Thr or Lys
 <400> 9
 Met Ala His Gly Cys Ser Gly Gly Ala Met Lys Thr Xaa Leu Xaa Ile
 1 5 10 15
 Xaa Leu Ala Leu Xaa Leu Xaa Leu Xaa Ala Xaa Xaa Xaa Ala Ala Ala
 20 25 30
 Ala Val Xaa Ala Gln Glu Xaa Val Val Asp Val Ser Asp Phe Gly Xaa
 35 40 45
 Lys Pro Xaa Ser Xaa Lys Asn Ala Val Pro Xaa Xaa Gln Ala Ala Ile
 50 55 60
 Asp Lys Ile Lys Ala Glu Cys Lys Xaa Gly Xaa Xaa Val Xaa Leu Xaa
 65 70 75 80
 Phe Pro Xaa Gly Arg Tyr Asp Phe Trp Pro Xaa Gly Ala Thr Xaa Xaa
 85 90 95
 Glu Tyr Tyr Ile Ser Asn Thr Xaa Thr Glu Gln Xaa Cys Pro Asp Asn
 100 105 110

EP 2 250 883 A2

Pro Lys Lys Val Gly Leu Xaa Leu Glu Asp Xaa Lys Asp Leu Thr Ile
 115 120 125
 5 Asp Gly Asn Gly Ser Xaa Leu Val Xaa His Gly Arg Met Thr Pro Phe
 130 135 140
 10 Ala Leu Xaa Xaa Cys Glu Xaa Val Val Leu Lys Asn Phe Ser Ile Asp
 145 150 155 160
 Phe Glu Xaa Pro Xaa Xaa Ala Xaa Val Gln Val Xaa Glu Xaa Gly Val
 165 170 175
 15 Thr Xaa Gly Glu Xaa Xaa Xaa Glu Val Glu Xaa His Pro Xaa Xaa Xaa
 180 185 190
 20 Tyr Arg Ile Val Xaa Xaa Ser Xaa Ile Glu Xaa Xaa Gly Glu Gly Trp
 195 200 205
 Xaa Ser Xaa Gly Tyr Xaa Xaa Xaa Ile Xaa Phe Asp Xaa Asp Thr Xaa
 210 215 220
 25 Xaa Val Xaa Tyr Asn Thr Gly Asp Xaa Xaa Thr Trp Arg Xaa Xaa Asp
 225 230 235 240
 30 Ala Xaa Glu Ile Ala Pro Gly Ile Val Arg Xaa Xaa Xaa Pro Lys Trp
 245 250 255
 Lys Asp Ala Xaa Phe Xaa Pro Lys Ala Gly Pro Xaa Xaa Xaa Xaa Thr
 260 265 270
 35 Val Leu Xaa Met Arg Asp Ile Xaa Arg Asp Xaa Xaa Gly Ile Phe Ile
 275 280 285
 40 Xaa Xaa Ser Lys Asn Xaa Thr Leu Xaa Xaa Val Lys Xaa His Tyr Xaa
 290 295 300
 Xaa Gly Leu Gly Ile Val Ser Gln Tyr Ser Glu Asn Ile Thr Xaa Asp
 305 310 315 320
 45 Arg Val Xaa Xaa Ala Pro Arg Gly Pro Xaa Ser Gly Arg Xaa Leu Ala
 325 330 335
 Xaa Xaa Ala Asp Xaa Xaa His Phe Ser Gly Cys Lys Gly Lys Xaa Xaa
 340 345 350
 50 Ile Lys Asn Cys Leu Phe Ala Gly Ala Met Asp Asp Pro Ile Asn Val
 355 360 365
 55 His Gly Thr Tyr Leu Arg Val Ile Glu Lys Xaa Asp Asp Xaa Thr Leu
 370 375 380

EP 2 250 883 A2

Lys Leu Arg Phe Met His Asp Gln Ser Xaa Gly Phe Glu Xaa Gly Xaa
 385 390 395 400
 5 Pro Gly Asp Xaa Val Xaa Phe Val Arg Ser Xaa Thr Met Glu Xaa Xaa
 405 410 415
 Ala Lys Ala Asn Gln Ile Thr Xaa Xaa Arg Pro Xaa Pro Tyr Asp Lys
 420 425 430 435
 10 Xaa Glu Xaa Xaa Ser Xaa Arg Glu Phe Ser Xaa Thr Phe Asp Arg Xaa
 435 440 445
 Ile Pro Pro Ala Xaa Xaa Glu Xaa Xaa Gly Xaa Val Ile Glu Asn Leu
 450 455 460
 Thr Xaa Thr Pro Glu Val Glu Ile Arg Asn Asn Tyr Phe Arg Xaa Xaa
 465 470 475 480
 20 Arg Thr Arg Gly Thr Leu Val Thr Thr Pro Xaa Lys Val Val Ile Glu
 485 490
 Asn Asn Thr Phe Xaa Xaa Thr Ser Met Ser Ala Ile Leu Ile Xaa Xaa
 500 505 510
 Asp Ala Asn Gly Trp Tyr Glu Ser Gly Pro Val Lys Asp Val Thr Ile
 515 520
 30 Arg Gly Asn Thr Phe Ile Asn Pro Ala Xaa Xaa Xaa Xaa Xaa Gln Xaa
 530 535 540
 Gly Xaa Ala Val Ile Ser Ile Xaa Pro Glu Asn Pro Xaa Ile Xaa Xaa
 545 550 555 560
 Xaa Xaa Pro Xaa His His Asn Gly Lys Asp Gly Gly Ile Arg Ile Glu
 565 570 575
 40 Asp Asn Thr Phe Xaa Thr Phe Asp Tyr Pro Xaa Leu Tyr Ala Lys Ser
 580 585 590
 Val Asp Gly Leu Xaa Phe Arg Asn Asn Thr Ile Xaa Arg Xaa Thr Thr
 595 600 605
 Phe Lys Pro Phe His Xaa Asn Lys Asp Xaa Phe Xaa Leu Glu Gly Cys
 610 615 620
 50 Lys Xaa Val Val Ile Ser Glu Asn Val Phe Glu Gly Glu Thr Xaa Arg
 625 630 635 640
 Gln Ser Xaa Xaa Thr Glu Asn Met Lys Arg Lys Asp Leu Lys Thr Thr
 645 650 655

EP 2 250 883 A2

Ile Lys Pro Phe Phe Lys Leu Lys Lys
660 665

5 <210> 10
<211> 9
<212> PRT
<213> Artificial sequence

10 <220>
<223> Description of Artificial Sequence: Synthetic peptide

15 <220>
<221> MOD_RES
<222> (3)..(3)
<223> Pro or Ala

20 <220>
<221> MOD_RES
<222> (4)..(4)
<223> Val or Ile

25 <220>
<221> MOD_RES
<222> (6)..(6)
<223> Val or Ile

30 <400> 10
Asp Asp Xaa Xaa Asn Xaa His Gly Thr
1 5

35 <210> 11
<211> 21
<212> PRT
<213> Artificial sequence

40 <220>
<223> Description of Artificial Sequence: Synthetic peptide

45 <220>
<221> MOD_RES
<222> (2)..(4)
<223> Any amino acid

50 <220>
<221> MOD_RES
<222> (6)..(6)
<223> Tyr or Phe

55 <220>
<221> MOD_RES
<222> (8)..(8)
<223> Ser or Thr

60 <220>
<221> MOD_RES
<222> (10)..(12)
<223> Any amino acid

65 <220>
<221> MOD_RES
<222> (14)..(14)
<223> Leu or Val

EP 2 250 883 A2

<220>
 <221> MOD_RES
 <222> (15)..(15)
 <223> Leu or Thr
 5
 <220>
 <221> MOD_RES
 <222> (17)..(17)
 <223> Lys or Arg
 10
 <220>
 <221> MOD_RES
 <222> (18)..(18)
 <223> Any amino acid
 15
 <220>
 <221> MOD_RES
 <222> (20)..(20)
 <223> Any amino acid
 20
 <400> 11
 Asp Xaa Xaa Xaa Trp Xaa Glu Xaa Gly Xaa Xaa Xaa Asp Xaa Xaa Ile
 1 5 10 15
 Xaa Xaa Asn Xaa Phe
 20
 25
 <210> 12
 <211> 30
 <212> PRT
 <213> Streptomyces avermitilis
 30
 <400> 12
 Thr Val Ile Asp Val Thr Asp Phe Gly Ala Asp Pro Ser Gly Lys Ala
 1 5 10 15
 Asp Ser Ala Ala Ala Val Ser Ala Ala Met Ala His Ala Lys
 20 25 30
 35
 <210> 13
 <211> 34
 <212> DNA
 <213> Artificial Sequence
 40
 <220>
 <223> Description of Artificial Sequence: Synthetic primer
 <400> 13
 gcgaattccc atggctcacg gatgctccgg aggg 34
 45
 <210> 14
 <211> 39
 <212> DNA
 <213> Artificial Sequence
 50
 <220>
 <223> Description of Artificial Sequence: Synthetic primer
 <400> 14
 gcctcgagaa gcttctagtc cgtgaccacg gaggtgttc 39
 55
 <210> 15

<211> 29
 <212> DNA
 <213> Artificial Sequence
 5 <220>
 <223> Description of Artificial Sequence: Synthetic primer

 <220>
 <221> MOD_RES
 <222> (6)..(6)
 10 <223> Inosine

 <220>
 <221> MOD_RES
 <222> (9)..(9)
 15 <223> Inosine

 <220>
 <221> MOD_RES
 <222> (12)..(12)
 <223> Inosine
 20
 <220>
 <221> MOD_RES
 <222> (24)..(24)
 <223> Inosine
 25 <400> 15
 ttcgngtng tnkgkcagtw cagngagaa 29

 <210> 16
 <211> 29
 <212> DNA
 30 <213> Artificial Sequence

 <220>
 <223> Description of Artificial Sequence: Synthetic primer

 35 <220>
 <221> MOD_RES
 <222> (3)..(3)
 <223> Inosine

 <220>
 <221> MOD_RES
 <222> (6)..(6)
 40 <223> Inosine

 <220>
 <221> MOD_RES
 <222> (9)..(9)
 45 <223> Inosine

 <220>
 <221> MOD_RES
 <222> (12)..(12)
 50 <223> Inosine

 <220>
 <221> MOD_RES
 <222> (15)..(15)
 <223> Inosine
 55
 <220>
 <221> MOD_RES

EP 2 250 883 A2

<222> (18)..(18)
 <223> Inosine

 <220>
 5 <221> MOD_RES
 <222> (21)..(21)
 <223> Inosine

 <220>
 10 <221> MOD_RES
 <222> (24)..(24)
 <223> Inosine

 <400> 16
 gtnccntgna tnttnatngg ntcntcgtg 29

 15 <210> 17
 <211> 27
 <212> DNA
 <213> Artificial Sequence

 20 <220>
 <223> Description of Artificial Sequence: Synthetic primer

 <400> 17
 atcgactcgg tcacctcaa ggccgac 27

 25 <210> 18
 <211> 28
 <212> DNA
 <213> Artificial Sequence

 30 <220>
 <223> Description of Artificial Sequence: Synthetic primer

 <400> 18
 aagacgctgt tggatgacg tacggtgc 28

 35 <210> 19
 <211> 50
 <212> DNA
 <213> Artificial Sequence

 40 <220>
 <223> Description of Artificial Sequence: Synthetic
 oligonucleotide

 <400> 19
 gcgctcgaaa ttaacctca ctaaagggga attcggatcc ctcgaggcgc 50

 45 <210> 20
 <211> 23
 <212> DNA
 <213> Artificial Sequence

 50 <220>
 <223> Description of Artificial Sequence: Synthetic
 oligonucleotide

 <400> 20
 ctcgagggta ccgaattccg gaa 23

 55 <210> 21

EP 2 250 883 A2

<211> 31
 <212> DNA
 <213> Artificial Sequence
 5 <220>
 <223> Description of Artificial Sequence: Synthetic
 oligonucleotide
 <400> 21
 gatcgcgcct cgagggtacc gaattccgga a 31
 10
 <210> 22
 <211> 24
 <212> DNA
 <213> Artificial Sequence
 15 <220>
 <223> Description of Artificial Sequence: Synthetic
 oligonucleotide
 <400> 22
 cgcttcggcg tccgttcggg ccag 24
 20
 <210> 23
 <211> 24
 <212> DNA
 <213> Artificial Sequence
 25 <220>
 <223> Description of Artificial Sequence: Synthetic
 oligonucleotide
 <400> 23
 ccggtgcacc gcaacgtcct catc 24
 30
 <210> 24
 <211> 46
 <212> DNA
 <213> Artificial Sequence
 35 <220>
 <223> Description of Artificial Sequence: Synthetic primer
 <400> 24
 gcgggatccc gggatgggac gtgtttatga catttcccag tttggc 46
 40
 <210> 25
 <211> 44
 <212> DNA
 <213> Artificial Sequence
 45 <220>
 <223> Description of Artificial Sequence: Synthetic primer
 <400> 25
 gcctcgagaa gctttcactc tgaaatcttc acgtttgtca ctcg 44
 50
 <210> 26
 <211> 23
 <212> DNA
 <213> Artificial Sequence
 55 <220>

EP 2 250 883 A2

<223> Description of Artificial Sequence: Synthetic oligonucleotide

<400> 26

catggatccc aggcctccgg atg

23

<210> 27

<211> 23

<212> DNA

<213> Artificial Sequence

<220>

<223> Description of Artificial Sequence: Synthetic oligonucleotide

<400> 27

gatccatccg gaggcctggg atc

23

<210> 28

<211> 727

<212> PRT

<213> Streptomyces griseoplanus

<400> 28

Met Gly Thr Ala Thr Ala Gln Pro Ala Leu Arg Pro Gln Thr Ser Thr
1 5 10 15

Val Ile Gly Gly Leu His Gly Ala Ala Val Leu Asp Asn Thr Gly Arg
20 25 30

Thr Val Ile Asp Val Thr Asp Phe Gly Ala Asp Pro Ser Gly Lys Ala
35 40 45

Asp Ser Ala Ala Ala Val Ser Ala Ala Met Ala His Ala Lys Thr Val
50 55 60

Gly Gly Pro Thr Thr Leu His Phe Pro Thr Gly Thr Tyr His Ile Trp
65 70 75 80

Pro Glu Arg Thr Pro Lys Arg Glu Leu Tyr Val Ser Asn Thr Val Gly
85 90 95

Ser Asp Gln Ala Phe Arg Thr Lys Asn Ile Gly Ile Leu Val Glu Asp
100 105 110

Met Arg Asp Val Val Val Asp Gly Gly Gly Ser Arg Ile Val Asn His
115 120 125

Gly Phe Gln Thr Val Phe Ala Ala Ile Arg Ser Ser Asp Val Arg Phe
130 135 140

Thr Asn Phe Ser Gln Thr Trp Val Ala Pro Lys Thr Val Asp Ile Thr
145 150 155 160

Val Ala Asp Ala Gly Val Val Ser Gly Gln Ala Tyr Arg Ile Ile Asp
165 170 175

EP 2 250 883 A2

Ile Pro Glu Thr Tyr Asp Tyr Ala Val Glu Gly Thr Ser Val Arg Trp
 180 185 190
 5
 Asn Gly Glu Arg Gly Pro Ala Thr Gly Gln Pro Tyr Trp Thr Gly Thr
 195 200 205
 10
 Asn Ser Phe Asp Tyr Ser Gln Val His Asp Pro Ala Thr Asn Arg Thr
 210 215 220
 Trp Arg Thr Ser Asn Pro Val Phe Pro Glu Arg His Glu Asp His Arg
 225 230 235 240
 15
 Pro Arg Arg Arg Gln Val Arg Ile Thr Tyr Gly Asp Ser Thr Ala Pro
 245 250 255
 20
 Gly Asp Arg Gly Tyr Val Tyr Gln Met Arg Glu Val Thr Arg Asp Thr
 260 265 270
 Pro Gly Ala Leu Phe Trp Glu Ser Ser Arg Val Thr Val Asp His Leu
 275 280 285
 25
 Arg Leu Gly Tyr Leu His Gly Phe Gly Ile Val Gly Gln Leu Ser Glu
 290 295 300
 30
 Asp Ile Gly Ile Asp Ser Val Thr Phe Lys Ala Asp Arg Gly Ser Gly
 305 310 315 320
 Arg Val Thr Ser Gly Phe Ala Asp His Ile Gln Met Ser Gly Val Lys
 325 330 335
 35
 Gly Thr Val Arg Ile Thr Asn Ser Val Phe Asp Asn Pro Gln Asp Asp
 340 345 350
 40
 Pro Ile Asn Ile His Gly Thr Tyr Leu Gln Ala Thr Ala Ala Glu Arg
 355 360 365
 Glu Thr Leu Gln Leu Arg Tyr Met His Asn Glu Thr Ser Gly Phe Pro
 370 375 380
 45
 Gln Phe Tyr Pro Gly Asp Thr Ile Glu Leu Val Asp Lys Arg Thr Met
 385 390 395 400
 50
 Leu Ala Ala Pro Gly Ala Thr Ala Lys Val Val Ser Val Thr Gly Pro
 405 410 415
 Thr Gly Ser Gly Val Pro Ala Gly Thr Asp Pro Asp Thr Tyr Leu Arg
 420 425 430
 55
 Thr Met Thr Val Val Leu Asp Arg Thr Leu Pro Ala Ala Val Leu Ala
 435 440 445

EP 2 250 883 A2

5 Ala Pro Gly Asp Tyr Val Ala Glu Asn Thr Thr Tyr Thr Pro Thr Val
 450 455 460
 10 Glu Ile Thr Gly Asn Thr Phe Gln Ala Val Pro Thr Arg Gly Ile Leu
 465 470 475 480
 15 Val Thr Thr Arg Arg Pro Val Arg Ile Glu Asn Asn Arg Phe Asp Gly
 485 490 495
 20 Met Ser Met Ala Ser Ile Tyr Ile Ser Ser Asp Ala Arg Ser Trp Tyr
 500 505 510
 25 Glu Ser Gly Pro Val Arg Asn Val Thr Ile Arg Gly Asn Val Phe Asp
 515 520 525
 30 Arg Pro Ala Ser Pro Val Ile Phe Phe Asp Pro Thr Asn Gln Asp Phe
 530 535 540
 35 Val Ala Gly Gln Pro Val His Arg Asn Val Leu Ile Glu Asp Asn Asp
 545 550 555 560
 40 Phe Asn Leu Thr Gly Gly Thr Ile Leu Ser Gly Arg Gly Val Gly Gly
 565 570 575
 45 Leu Thr Phe Arg Asp Asn Arg Val Glu Arg Tyr Pro His Leu Arg Leu
 580 585 590
 50 Thr Gly Pro Ser Arg Ala Leu Arg Val Gly Asp Thr Thr Thr Val Thr
 595 600 605
 55 Thr Asp Ala Pro Pro Pro Ser His Thr Ser Pro Leu Phe Thr Phe Asp
 610 615 620
 60 Gly Ala Asp Asp Ile Thr Leu Ala Asn Asn Thr Tyr Gly Asn Gly Phe
 625 630 635 640
 65 Asn Lys Arg Val Asn Thr Ala Asn Met Asp Val Ser Glu Ile Thr Val
 645 650 655
 70 Thr Ala Asp Gly Leu Ala Leu Asn Ala Asp Ser Ile Ser Ser Ala Pro
 660 665 670
 75 Val Ala Val Ser Tyr Ser Ser Ser Arg Pro Lys Val Ala Thr Val Asp
 675 680 685
 80 Ser Glu Gly Val Val Lys Ala Leu Ser Gly Gly Thr Thr Ser Ile Thr
 690 695 700
 85 Ala Arg Ala Thr Ile Gly Gly Val Arg Val Thr Ser Asn Pro Val Lys
 705 710 715 720

Val Val Val Ala Thr Glu Arg
725

5

<210> 29
<211> 6
<212> PRT
<213> Artificial Sequence

10

<220>
<223> Description of Artificial Sequence: Synthetic
6xHis tag

15

<400> 29
His His His His His His
1 5

20

Claims

1. A method of preparing a non-human tissue for xenotransplantation, comprising the steps of:

25

- (i) incubating the non-human tissue with an enzyme having α -galactosidase activity, thereby cleaving immunodominant α 1-3 linked terminal galactose residues from the tissue, and
- (ii) isolating the non-human tissue from the enzyme and the enzymatically-cleaved immunodominant galactose residues,

30

thereby rendering the non-human tissue suitable for xenotransplantation into humans.

2. The method of claim 1, wherein the enzyme comprises a sequence specified by SEQ ID NO:2, SEQ ID NO:3, SEQ ID NO:4, SEQ ID NO:5, SEQ ID NO:6, SEQ ID NO:7, SEQ ID NO:8 or SEQ ID NO:9, wherein the enzyme displays α -galactosidase branched and linear substrate specificity and a neutral pH optima.

35

3. The method of any one of claims 1 or 2, wherein the enzyme comprises at least 10 amino acids in the following sequence numbered accordingly when aligned with SEQ ID NO:2:

40

M at residue 10; G at residue 47; G at residue 84; Y at residue 86;
Y at residue 99; N at residue 102; K at residue 114; T at residue 127;
G at residue 130; G at residue 132; G at residue 139; N at residue 156;
D at residue 160; P at residue 164; G at residue 205; R at residue 277;
R at residue 281; F at residue 287; G at residue 308; Q at residue 312;
I at residue 317; R at residue 333; D at residue 340; G at residue 346;
G at residue 349; G at residue 360; D at residue 363; D at residue 364;
N at residue 367; H at residue 369; G at residue 370; T at residue 371;
G at residue 396; E at residue 462; N at residue 463; T at residue 465;
T at residue 467; P at residue 468; R at residue 483; G at residue 484;
L at residue 486; T at residue 489; N at residue 498; I at residue 508;
D at residue 513; W at residue 517; E at residue 519; G at residue 521;
D at residue 525; I at residue 528; N at residue 531; F at residue 533;
I at residue 549; P at residue 553; I at residue 573; A at residue 590;
G at residue 595; N at residue 601; and, I at residue 629; and

45

50

55

wherein the enzyme has at least 20% identity with SEQ ID NO:2, and wherein the enzyme has α -galactosidase activity.

EP 2 250 883 A2

4. The method of any one of claims 1-3, wherein the enzyme comprises nine contiguous amino acids having the sequence DD(P/A)(V/I)N(V/I)HGT (SEQ ID NO:10).
5. The method of any one of claims 1-4, wherein the enzyme comprises twenty-one contiguous amino acids having the sequence: DXXXW(Y/F)E(S/T)GXXXD(L/V)(L/T)I(K/R)XNXF (SEQ ID NO:11), where X can be any amino acid.
6. The method of claim 1, wherein the enzyme comprises a sequence specified by SEQ ID NO:6.
7. The method of any one of claims 1-6, wherein the non-human tissue is connective tissue.
8. The method of claim 7, wherein the connective tissue is a ligament.
9. The method of any one of claims 1-6, wherein the non-human tissue is an organ.
10. The method of claim 9, wherein the organ is selected from the group consisting of: liver, kidney, and heart.
11. The method of any one of claims 1-6, wherein the non-human tissue is from the group consisting of: non-immunogenic injectable collagen; bone xenografts; soft tissue and proteoglycan-reduced soft tissue xenografts; xenograft heart valves; meniscal xenografts; and tissue matrices.

FIG. 1.

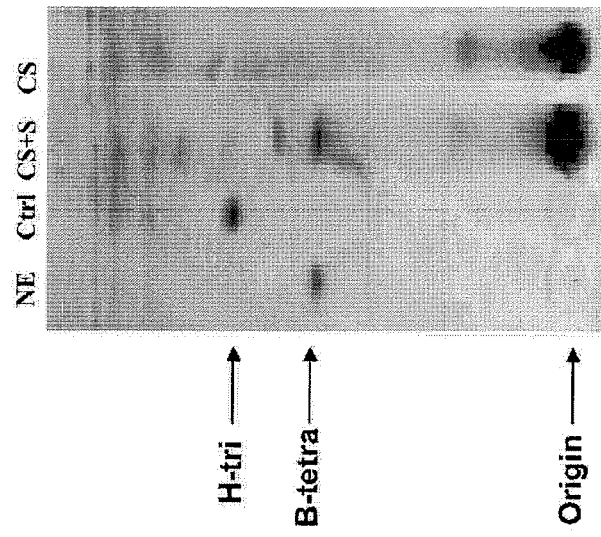

FIG. 2.

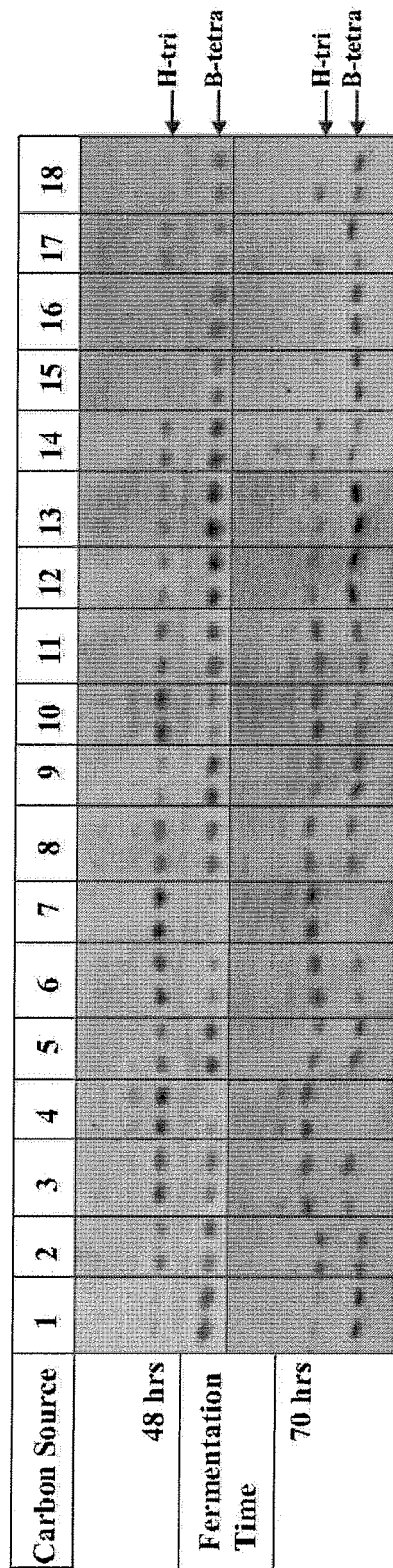

FIG. 3.

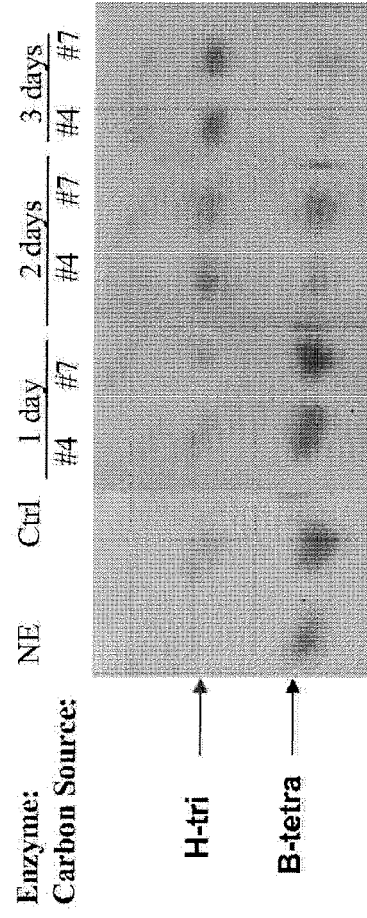

FIG. 4.

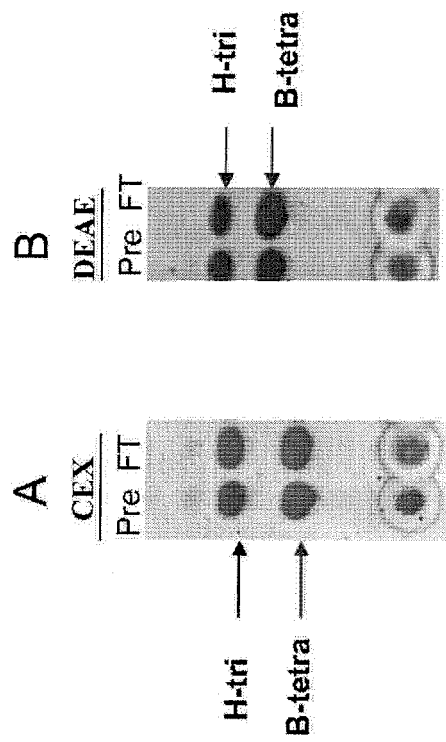

FIG. 5.

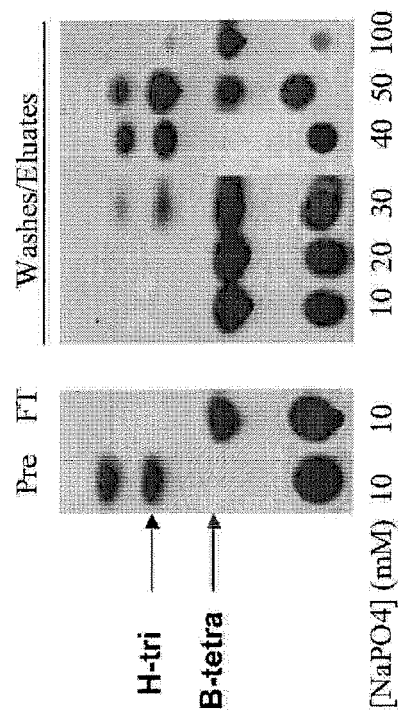

FIG. 6.

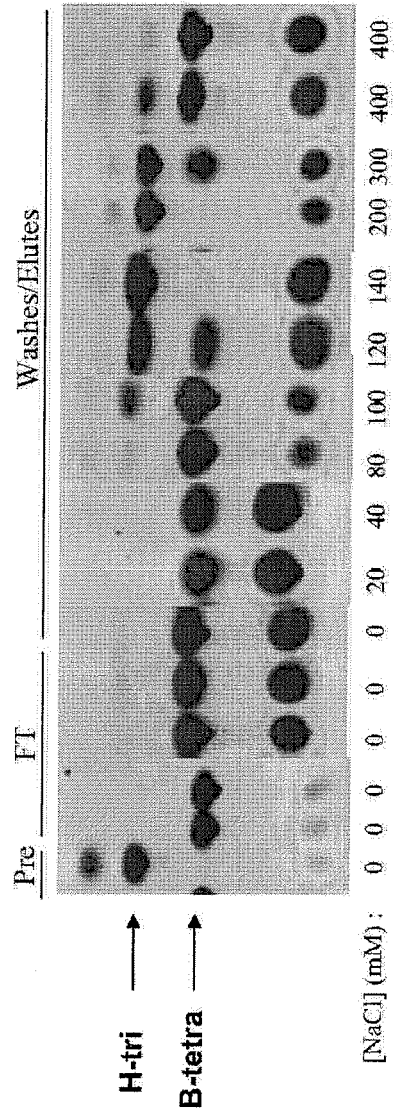
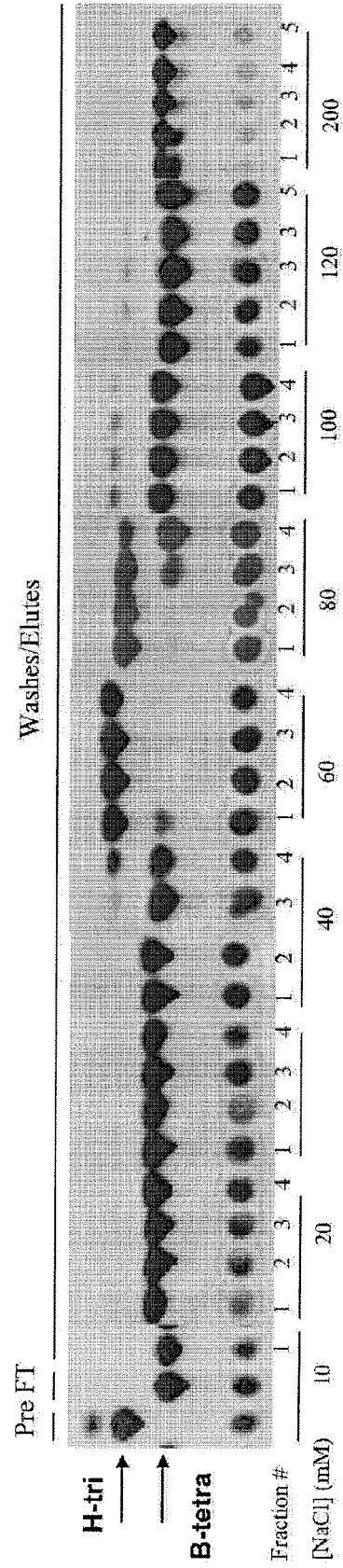
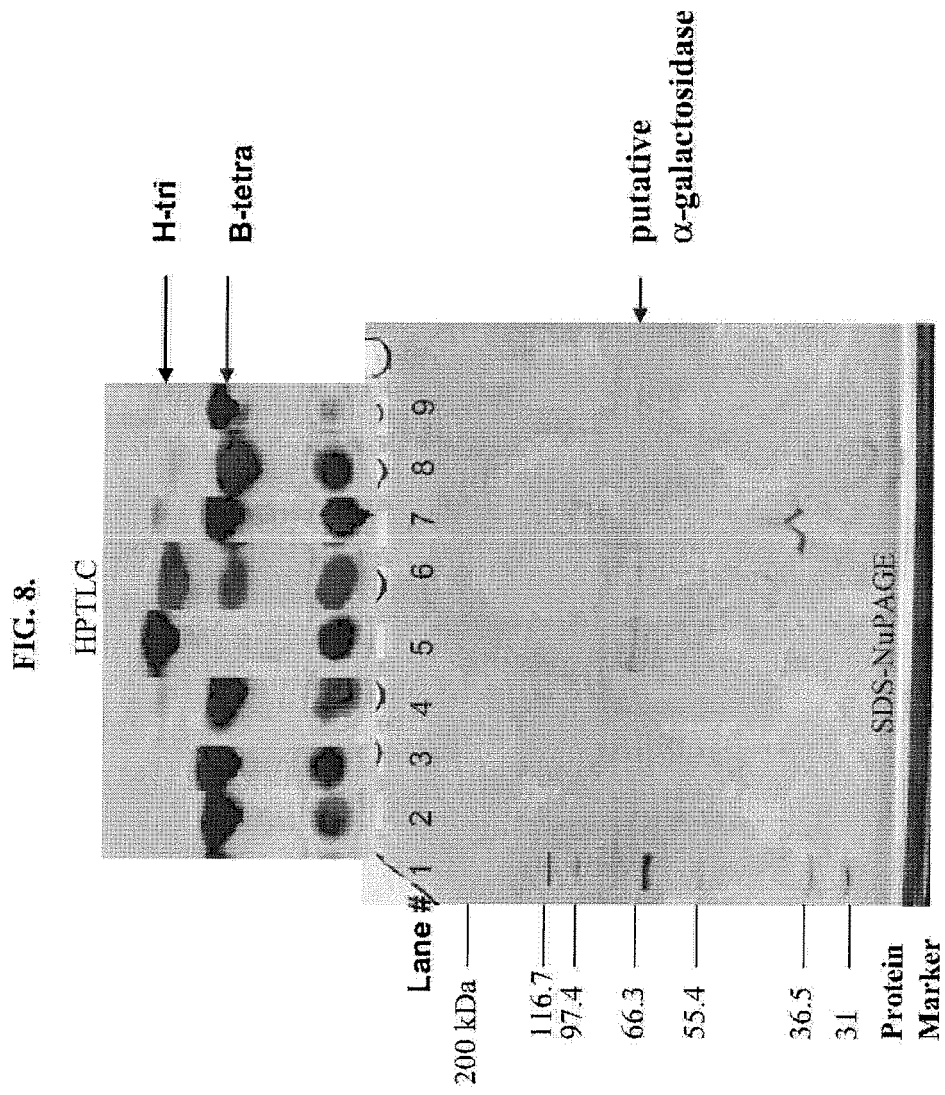

FIG. 7.





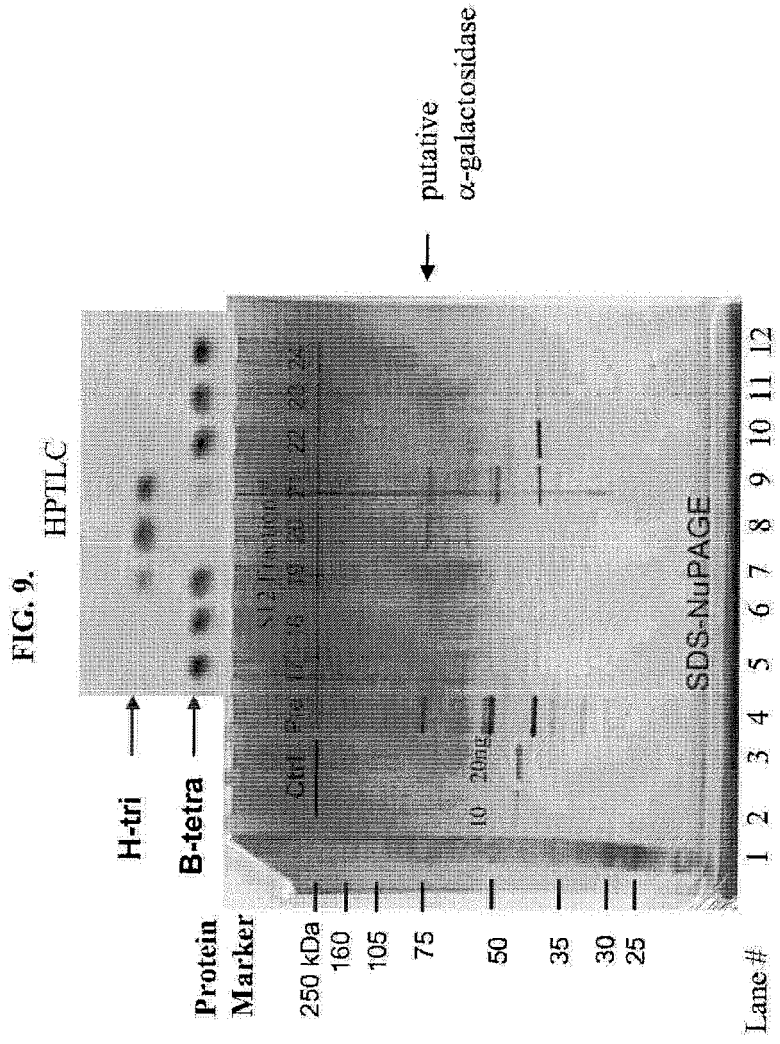

FIG.10.

1 MAHGCSGGAM SREVELGVAL ALLGGATSPA AAAPRVTPVY VDVYDYGADP TGRDSDSPAV AAALHAKSV DRPVRIVFSK
 81 GTYQLYPERA ETRRELYMSNT VCADQRYRDK KIGLLVEDMH DVTVDGGGAK LVHHGLQTAF ASIRSTDVTF QNESEDIYAAP
 161 EVIDATVATT GVTGDHAYRY LKIPAGSPYR VNGTHITWLG ETSPTAGQPY WSGVDGLQYT QIHDPEAQRT WRGDNPLEND
 241 VAAVTDLGGR RIRIDYTTAA RPADAGLIVYQ MRLLIERIEPG AFIWESKNVT MRSMNAYYIQ SFGVVGQFSE NISIDKVNFA
 321 PDRSRGRSTA SFADEFVQMSG VKGKVSITRS LFDGPHDDPI NINGTYLEVW GKPGPSTLTL AYKHPQTAGE POFAPGDEVE
 401 FATKRTMTPL ADAHAQVTAV DGPSGMDHTK PLTTMTVTED RPVPAGVETG GTVVENITAT PSVVISGNVF RNVPTRGILV
 481 TTRKPVLLITG NREDGMSMAS IYVSADAYQM YESGPPVADLT IRGNSFTRPS GPVLFVEPTN QVIDPATPVH HNISVEHNSF
 561 DIGDVTVVNA KSYGGFAETG NTVRRLDGAD HPPYTSPLLEV FHGSSGIRIA RNHYDKGLNT SVYTD

FIG. 11.

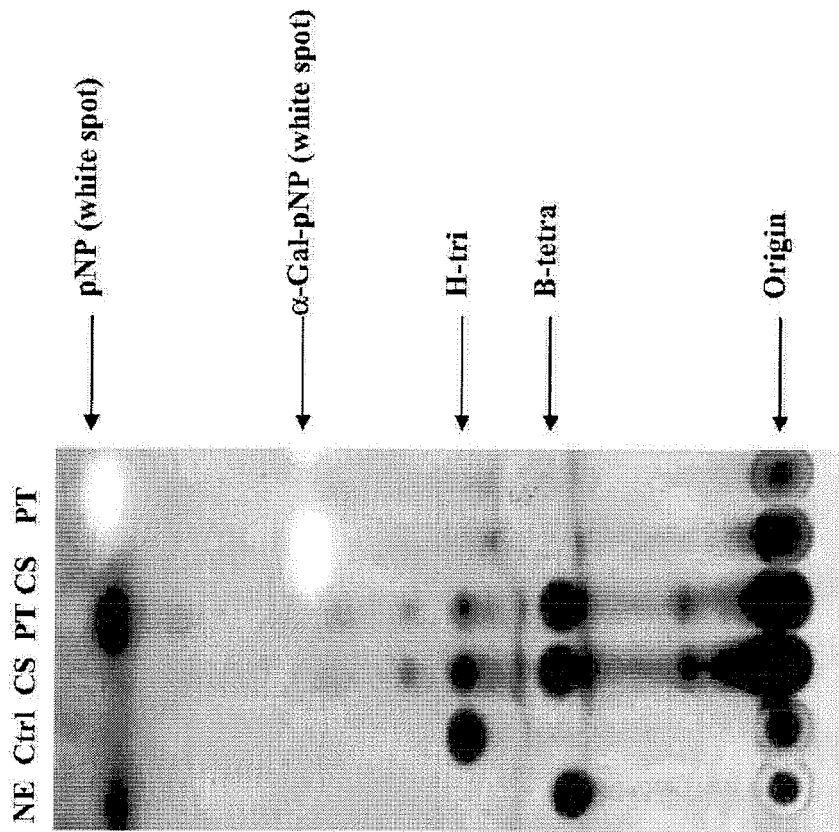

FIG. 12.

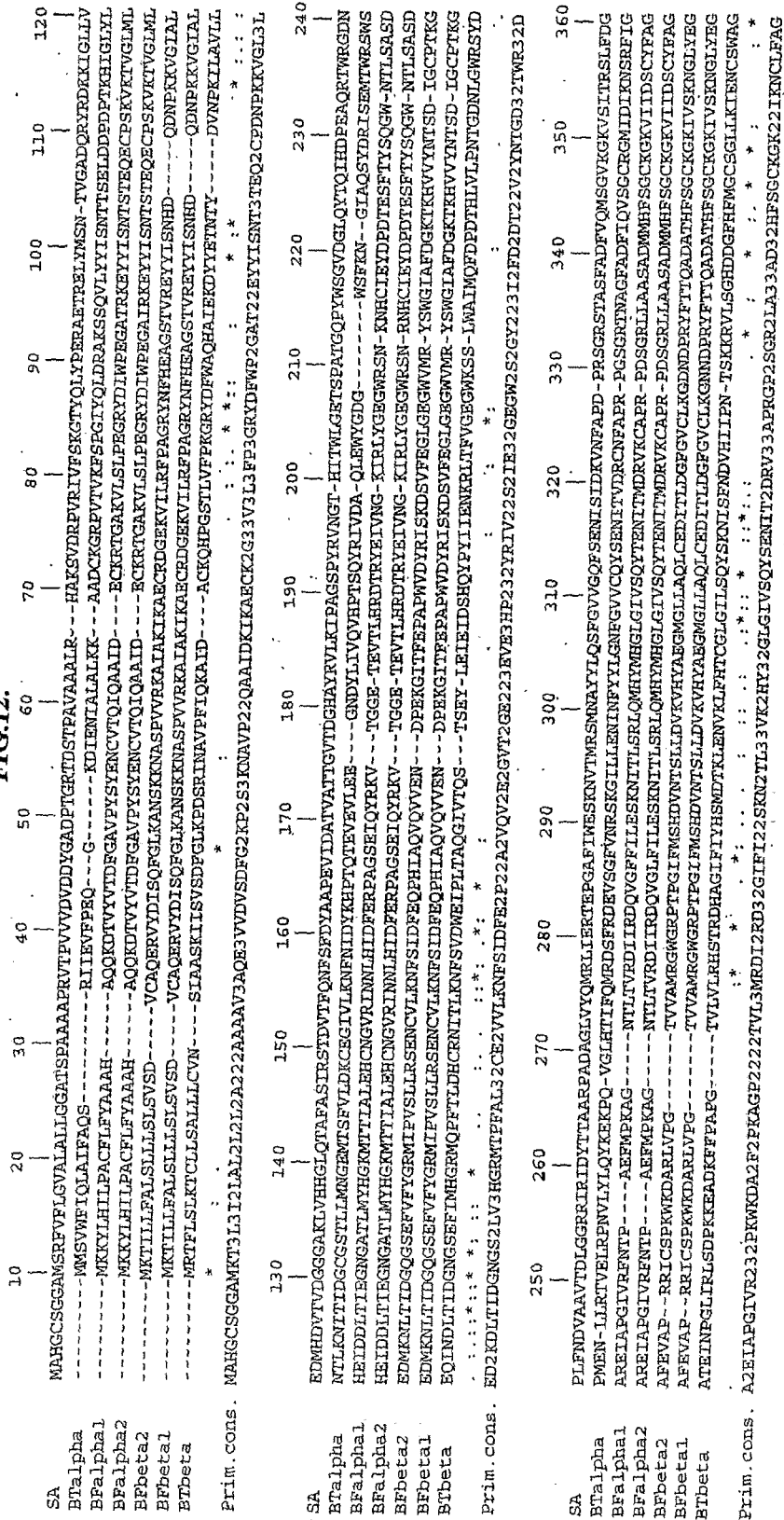

FIG.12. continued

```

370 | 380 | 390 | 400 | 410 | 420 | 430 | 440 | 450 | 460 | 470 | 480
SA PHDDPINHGTYLLEVVGKPGPSTLILAYKHPOTAGFPQAPGDEVEFATKRTMTPIADAHQAQVTAVDGPGMDHTKPLITWVTFDRPVP-AGVETGGTVVENITATPSPVVISGNVFRNV
Btalpha AHDDPINHGTHLRFVIEFLSDNRLKLRFMHQDQTFGEAFKGGDDIELVDSRSLVVVKCKKAKLVTPREMLITLSSPLSSEVMQQ-----KDLVIEENVITWTPVRLITNNYFARV
Btalpha1 AQDDFVNVHGTNLRALEKIDAOQLKLRFMHQSGSYGNAYFKGDTVAFTRAATMERFASA---TVR-----DVRRLSDRIVEVFRDRDIP-TSLELNHDQVENMTCTPEVEIRNSYFFRT
Btalpha2 AQDDFVNVHGTNLRALEKIDAOQLKLRFMHQSGSYGNAYFKGDTVAFTRAATMERFASA---TVR-----DVRRLSDRIVEVFRDRDIP-TSLELNHDQVENMTCTPEVEIRNSYFFRT
Bfbeta1 MMDDAINVHGTYLKVIRKVVDDHTLIGRYMHDQSWGFEWGRPGDDVQVFRSETMELGKQNIHTAIRP--YDKGEIRGAREFSITFKEADPAINEKSGFLENLITWTFVFLFAGNTIIRNN
Bfbeta2 MMDDAINVHGTYLKVIRKVVDDHTLIGRYMHDQSWGFEWGRPGDDVQVFRSETMELGKQNIHTAIRP--YDKGEIQGAREFSITFKEADPAINEKSGFLENLITWTFVFLFAGNTIIRNN
Btbeta1 LMDDPINHGTCRIMEVLSPTRIKCKFMQDMSEGMEWGRPDETIQTEHKTMTVATG---KMN-----KFEALNKAEFIIELSVPLE--AGVEAGYVLENLITCTPDAREIRNCHFGSC
Btbeta2 **:*:***
Prim. cons. AMDDPINVHGTYLRLVIEK3DD2TLKLRFMHQDQSGFE2G2PGD2V3FVRS3TME23AKANQIT22REP2PYDK2E32S2REFS2TFDR3IPPA22E22G2VLENLIT2TPEVEIRNNYFR23
490 | 500 | 510 | 520 | 530 | 540 | 550 | 560 | 570 | 580 | 590 | 600
SA PTRGLLVITRKPVLLITGNRFDGMSMASIYVSADAYQWYEGSPVADLITRGNSTFR-----PSGPFVIFVBFNTQVDEPATPVHNN-----ISVEHNSFDIGDVTVVNAKSVGGFAFTG
Btalpha PTRGLLVITRKPVLLITGNRFDGMSMASIYVSADAYQWYEGSPVADLITRGNSTFR-----PSGPFVIFVBFNTQVDEPATPVHNN-----ISVEHNSFDIGDVTVVNAKSVGGFAFTG
Btalpha1 STRGHLITTRKKSLEIGNTFYGMQSGIFVADDGLSWYEGSPVADLITRGNSTFR-----CGEPTLISIDPENREYKGAVKHKNIT-----LEENYFMRKNSSCAIRAKAVDGLMIRH
Btalpha2 STRGHLITTRKKSLEIGNTFYGMQSGIFVADDGLSWYEGSPVADLITRGNSTFR-----CGEPTLISIDPENREYKGAVKHKNIT-----LEENYFMRKNSSCAIRAKAVDGLMIRH
Btalpha1 STRGTLVITPRKVVLENNIYKTKGMSALLLEADAEWYEGSPVADLITRGNSTFR-----CAYNGGPHAVIAIHPNSKLIIDAEKRPVHON-----TRIEDNTFRFDYFVLYAKSTAGLLIFRN
Btalpha2 STRGTLVITPRKVVLENNIYKTKGMSALLLEADAEWYEGSPVADLITRGNSTFR-----CAYNGGPHAVIAIHPNSKLIIDAEKRPVHON-----TRIEDNTFRFDYFVLYAKSTAGLLIFRN
Bfbeta1 RARGTLFSTPKKTVVEDNLFDHSTGTAILLCGDCNGWFTGACRDTVIRRRFIN-ALTNMFQFTNAVISIYPEINLKDQOKYFHGGKGGIVIEDNEFDTPDAPILYAKSVDDGLIFRN
Btbeta2 RARGTLFSTPKKTVVEDNLFDHSTGTAILLCGDCNGWFTGACRDTVIRRRFIN-ALTNMFQFTNAVISIYPEINLKDQOKYFHGGKGGIVIEDNEFDTPDAPILYAKSVDDGLIFRN
Btbeta1 RARGLLVSTPGKVIENNVEF-----SSGSALLIAGDANAWYEGSAVKDVLIRNDFRYFCNSSTLYQCEAVLISIDPEIPTPEQKYPVHRN-----IRIMDNTHLLFDYFVLYAKSVDDGLIFRN
Btbeta2 ***:*:***
Prim. cons. RTRGTLVITPP2KVVIENNTF23TSMASAILI32DANGWYEGSPVADLITRGNSTFRPA2222Q2G3AVI5I3PENP2I2232P2ZHHNGKGGTRIEDNTF2TFDYP2LLYAKSVDDGL2FRN
610 | 620 | 630 | 640 | 650 | 660
SA NTVRELDGADHPPTSPFLVFRHSGGIRIARNHDKGLNLSVVD-----
Btalpha NTVRELDGADHPPTSPFLVFRHSGGIRIARNHDKGLNLSVVD-----
Btalpha1 NLIYSLDTEKTK--ESDFIQVNCNEVTIKENRVQIHLHFK-----
Btalpha2 NLIYSLDTEKTK--ESDFIQVNCNEVTIKENRVQIHLHFK-----
Bfbeta1 NTVRETEFPAASGNPYVFLNGCKKAVIEGTVFGEETPRQSIKTEENKRDKLTIK-----
Btbeta2 NTVRETEFPAASGNPYVFLNGCKKAVIEGTVFGEETPRQSIKTEENKRDKLTIK-----
Bfbeta1 NVIKNTTEFKPFHWKDRFLLRVTVNPKISE-----
Btbeta2 NVIKNTTEFKPFHWKDRFLLRVTVNPKISE-----
Btbeta1 NTLIRDITTYQPHYRKEGILTLEACKSVVI-SNNKIEGDVIGRIVTLERKMKPSPVKSINPFFKLLK
Btbeta2 *
Prim. cons. NTLI2R3TTFKPFH3NKD2F2LEGCK2VVISENVFEGE2RQ22TENMKRDLKLTIKKFFKLLK

```

FIG. 13

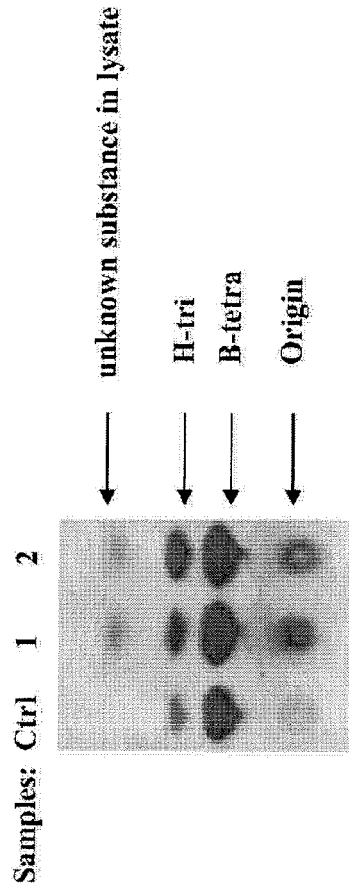

FIG. 14.

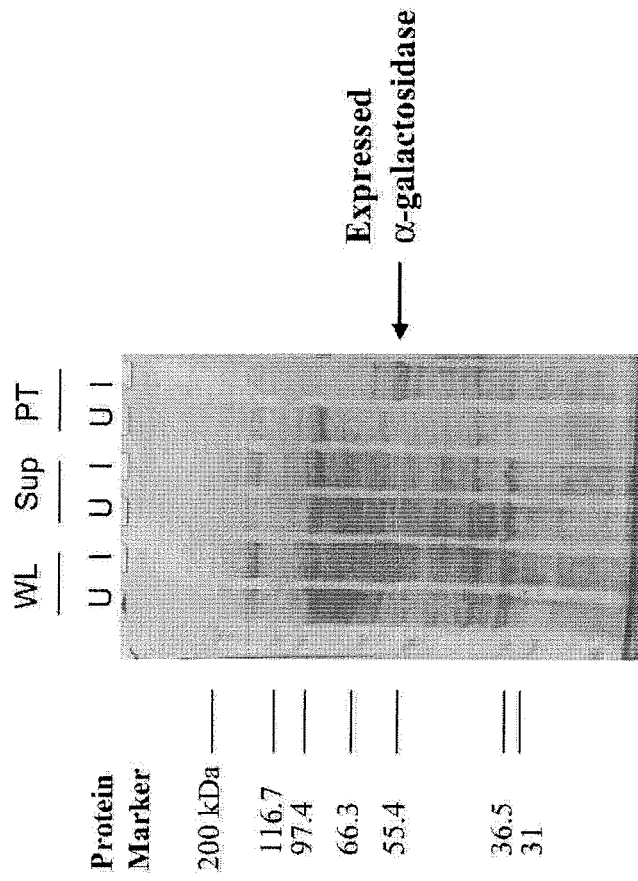

FIG. 15.

1 MAHGCSGGA
 1 Btalpha
 1 Bfalpahal
 1 Bfbetal
 1 Btbeta

 102 GADQRYRDK
 75 ELDDPDP
 87 EOCPCPKYK
 91 QDNPKK
 88 DYNPKK

 207 GQPYW
 172 WSKFN
 184 WRSKNHC
 186 WMPYSW
 182 WKS

 312 IETK
 269 IIVDCN
 282 ICM
 284 ICM
 285 IEFND

 416 QVTA
 373 KEAKLV
 385 IIAIR
 387 IANKE

 520 IIRNGS
 469 IIRNGS
 481 IIRNGS
 482 IIRNGS

 561 NHYDK
 579 IIVFKG
 582 NKIEG

↓dAVER 9

dAVER 7

Fig. 16

```

1  MGTATAQPAL RPQTSTVIGG LHGAAVLDNT GRTVIDVTDF GADPSGKADS
51  AAAVSAAMAH AKTVGGPTTL HFPTGTYHIW PERTPKRELY VSNTVGSQA
101 FRTKNIGILV EDMRDVVVDG GGSRIVNHGF QTVFAAIRSS DVRETFESQT
151 WVAPKTVDIT VADAGVVSGQ AYRIIDIPET YDYAVEGTSV RWNGERGPAT
201 GQPYWTGTNS FDYSQVHDPA TNRTWRTSNP VFPERHEDHR PRRRQVRITY
251 GDSTAPGDRG YVYQMREVTR DTPGALFVES SEVTVDLRL GYLHG
301 QLESDIGL VLFKDRGSG RVTSGFADHI QMSGVKGTVR ITNSVEDNPQ
351 DDFINIHGTY LQATAAERET LQLRYMHNET SGFPQFYPGD TIELVDKRTM
401 LAAPGATAKV VSVTGPTGSG VPAGTDPDITY LRTMTVVLDL TLPAAVLAAP
451 GDYVAENTTY TPTVEITGNT FQAVPTRGIL VTTRRPVRIE NNRFDGMSMA
501 SIYISSDARS WYESGPVRNV TIRGNVEDRF ASPVIFFDPT NQDFVAGO
551 FENHEDND FNLTGGTILS GRGVGGLTFR DNRVERYPHL RLTPSRALR
601 VGDTTTVTTD APPSHTSPL FTFDGADDIT LANNTYGNGF NKRVTANMD
651 VSEITVTADG LALNADSISS APVAVSYSSS RPKVATVDSE GVVKALSGGT
701 TSITARATIC GVRVTSNPVK VVVATER

```

FIG.17

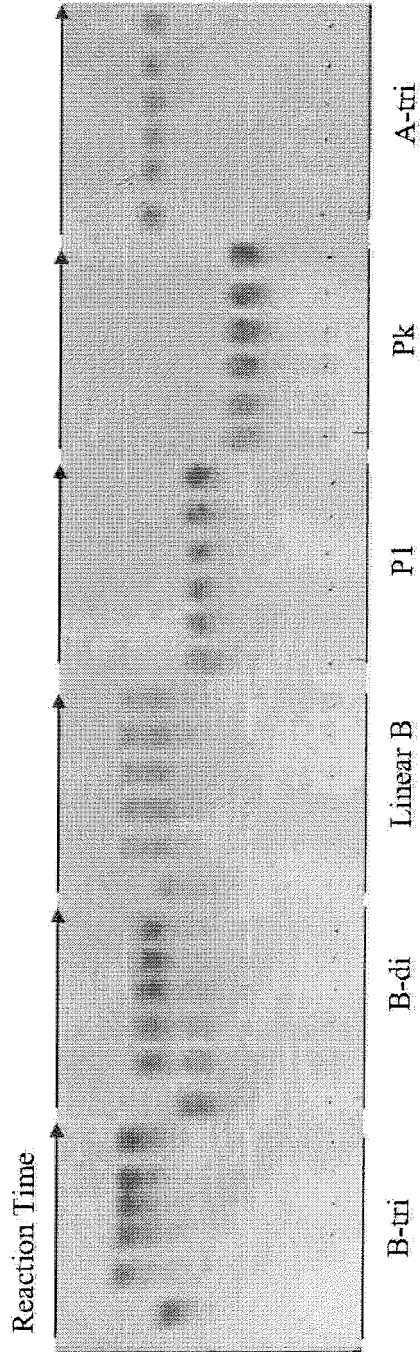

FIG. 18

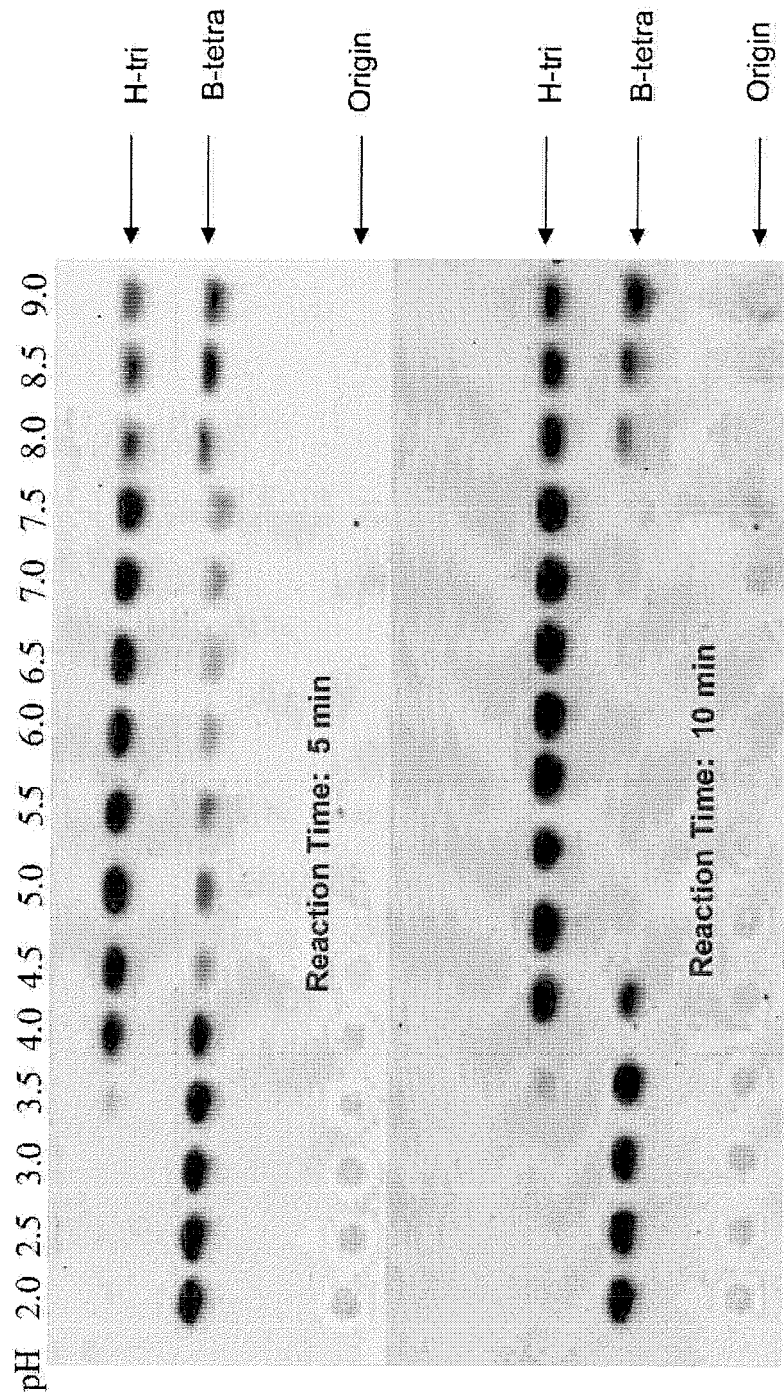

FIG. 19

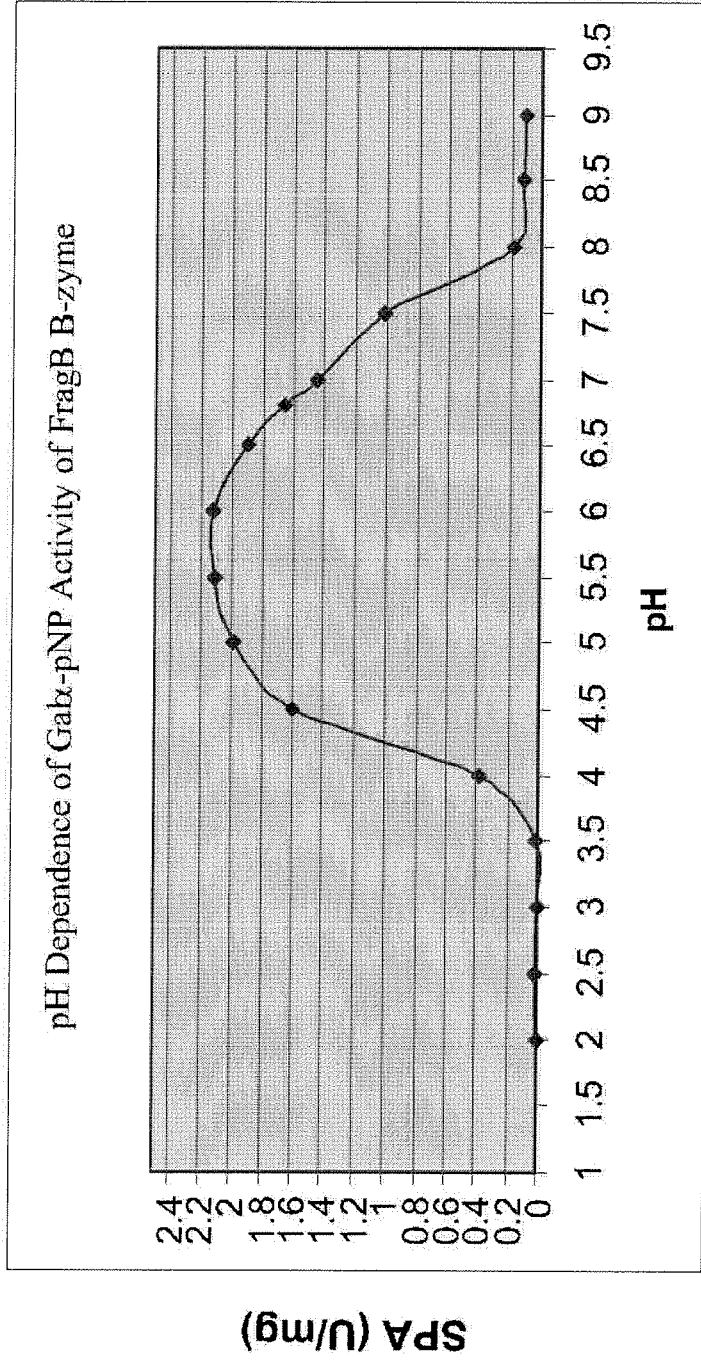
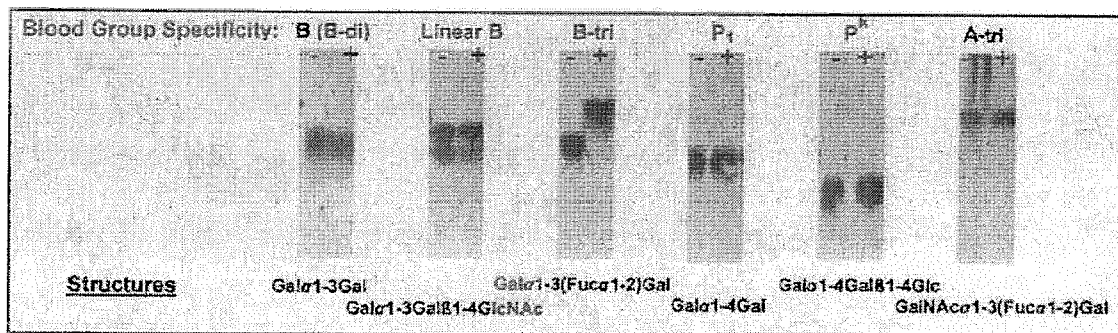
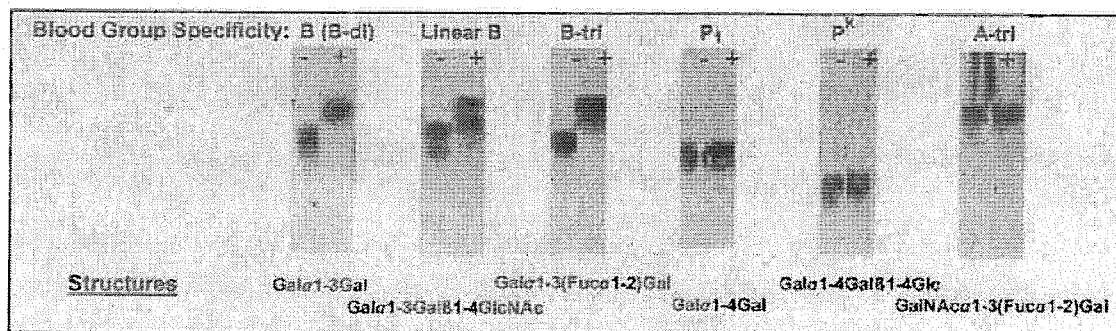

Fig. 20.

A. Substrate specificity of BFO2 (FragA) α -galactosidase.



B. Substrate specificity of BFB1 (FragB) α -galactosidase.



REFERENCES CITED IN THE DESCRIPTION

This list of references cited by the applicant is for the reader's convenience only. It does not form part of the European patent document. Even though great care has been taken in compiling the references, errors or omissions cannot be excluded and the EPO disclaims all liability in this regard.

Patent documents cited in the description

- US 4427777 A [0012]
- US 5606042 A [0013]
- US 5633130 A [0013]
- US 5731426 A [0013]
- US 6184017 A [0013]
- US 6184017 B [0013]
- US SN10251271 A [0015] [0038] [0051] [0054] [0055] [0061]
- US 251271 A [0048]
- US 20050208655 A [0077] [0079]
- US 6402783 B [0085]
- US 7064187 B [0089]
- US 6972041 B [0089]
- US 6758865 B [0089]
- US 6455309 B [0089]
- US 6383732 B [0089]
- US 6093204 A [0089]
- US 5984858 A [0089]
- US 6933326 B [0089]
- US 20050159822 A [0089]
- US 20050028228 A [0089]

Non-patent literature cited in the description

- **Clausen ; Hakomori.** *Vox Sang*, 1989, vol. 56 (1), 1-20 [0006]
- **Clausen et al.** *Proc. Natl. Acad. Sci. USA*, 1985, vol. 82 (4), 1199-203 [0007] [0037]
- **Clausen et al.** *J. Biol. Chem.*, 1986, vol. 261 (3), 1380-7 [0007]
- **Clausen et al.** *J. Biol. Chem.*, 1986, vol. 261 (3), 1388-92 [0007]
- **Zhu et al.** *Arch Biochem Biophys*, 1996, vol. 327 (2), 324-9 [0012]
- **Kruskall et al.** *Transfusion*, 2000, vol. 40 (11), 1290-8 [0012] [0013]
- **Davis et al.** *Biochemistry and Molecular Biology International*, 1996, vol. 39 (3), 471-485 [0013]
- **Bakunina et al.** *Biochemistry (Moscow)*, 1998, 1420 [0014]
- **Wang et al.** *J Biol Chem*, 1990, vol. 265, 21859-66 [0018]
- **Henrissat.** *Biochem Soc Trans*, 1998, vol. 26 (2), 153-6 [0018]
- **Rye ; Withers.** *Curr Opin Chem Biol*, 2000, vol. 4 (5), 573-80 [0018]
- **Calcutt et al.** *FEMS Micro Lett*, 2002, vol. 214, 77-80 [0018]
- **Combet C. ; Blanchet C. ; Geourjon C. ; Deléage G.** *NPS@: Network Protein Sequence Analysis. TI-BS*, 2000, vol. 25, 147-150 [0035]
- **Clausen et al.** *J Biol Chem.*, 1986, vol. 261 (3), 1380-7 [0037] [0070]
- **Clausen et al.** *Biochemistry*, 1986, vol. 25 (22), 7075-85 [0037] [0070]
- **Clausen et al.** *J Biol Chem.*, 1987, vol. 262 (29), 14228-34 [0037] [0070]
- **Clausen et al.** *Proc. Natl. Acad. Sci. USA*, 1985, vol. 82 (4), 1199-203 [0070]
- *AABB Technical Manual* [0071]
- **Zhu, A. ; Monahan, C. ; Zhang, Z. ; Hurst, R. ; Leng, L. ; Goldstein, J.** *Arch Biochem Biophys*, 1995, vol. 324, 65-70 [0077] [0079]
- **Galili U.** *Immunol Cell Biol*, 2005, vol. 83, 674-86 [0078] [0080] [0083] [0085]